COLONIST TELEPHONES

Advertising ..... E mpire 4114
Business Office ..... E mpire 4114
Circulation ..... G arden 1812
Job Printing ..... G arden 5241
Editorial Rooms ..... E mpire 4111
Social Editor ..... E mpire 3311

The Daily Colonist.

(ESTABLISHED 1858)

WEATHER FORECAST

Victoria and Vicinity—Fair and warm. Light to moderate winds.

Temperatures Yesterday — Maximum, 89; minimum, 58.

Sunshine Yesterday—13 hours.

NO. 226—EIGHTY-SIXTH YEAR VICTORIA, BRITISH COLUMBIA, WEDNESDAY, SEPTEMBER 6, 1944 EIGHTEEN PAGES

British Forces Sweep Belgium Canadians Closing on Boulogne

Dominion Troops Pouring Through Namur—Drawing Noose Around Enemy

LONDON, Sept. 5 (CP).—British forces swept unchecked through Belgium and into Holland tonight as Allied headquarters, partially lifting a news blackout on advance operations, disclosed that American First Army forces had driven to Namur in Belgium, 35 miles southeast of Brussels.

Free Belgian broadcasts already have been recorded from Namur and also from the fortress city of Liege, 32 miles farther into Belgium and only 25 miles from the German city of Aachen, suggesting the Germans either had been driven out or had fled.

Headquarters continued into the fourth day its silence on the movements of the Americans driving toward the Reich frontier, and gave no confirmation of Swiss-French frontier reports that the advancing Allies had stabbed across the border and captured Aachen and Saarbrucken.

Canadian forces in a drive for Dover Straits ports smashed reconnaissance units within three miles of Boulogne and were encountering heavy German resistance on the approaches to the city, heavily fortified because the Nazis had expected an invasion there.

The garrison at Boulogne, although hopelessly cut off, is believed to have set up anti-tank gun screens and artillery and mortar batteries for defence of the port.

The main Canadian striking force was within ten miles of Boulogne and a field dispatch said the Canadians were pouring through Samer, nine miles southeast.

Polish forces operating with the Canadian First Army moved up to St. Omer, 20 miles southeast of Calais and 23 miles south of Dunkerque.

In the long narrow coastal pocket from which some robot bombs were hurled against England today, elements of three German divisions have been identified and others may be in the trap. The encirclement of these Germans was completed when the British took Antwerp, virtually intact.

In at least one sector more than 35 miles short of the German border American forces were meeting determined resistance. A front dispatch from Associated Press Correspondent Edward D. Ball, dated from Font-a-Mousson, midway between Metz and Nancy, on the Moselle River, told of a heavy artillery and machine-gun duel between the Americans on the west bank and the Germans on the east.

South of Namur, elements of the American First Army also took Dinant and Givet on the Meuse River, and 15 miles to the west of Namur they were in the outskirts of Charleroi.

The American broadcasting station in Europe said in a French-language broadcast that United States Third Army forces "have entered Nancy."

The British forces, who swept across Belgium in 48 hours, took Leuven (Louvain), 18 miles northeast of liberated Brussels, before the Germans had time to dynamite its bridges.

A Berlin broadcast claimed "the fortress area of Pas-de-Calais now as before is firmly in German hands."

A British ultimatum to the German garrison trapped in the great port of Le Havre was rejected, and another last-ditch stand was expected there.

Royal Air Force Lancasters hurled 1,000 tons of bombs upon enemy positions in the port.

Continued on Page 3

Southern France Army Past Macon; Nazis Face Trap

American and French Troops Nearer Junction With Northern Forces

ROME, Sept. 5 (AP).—American and French troops pursuing the German Nineteenth Army out of Southern France advanced as much as 18 miles today, sweeping past Macon, a wine centre 68 miles north of captured Lyon, and approaching Tournus, 20 miles beyond Macon, Allied Headquarters announced.

Speedily the survivors of the German debacle along the Riviera and in the Rhone Valley were being driven northeastward toward the German border—possibly into an Allied trap somewhere in the vicinity of Belfort near the Northern Swiss frontier.

An Allied spokesman said the main body of retreating Germans was approaching Chalon, with 140 road miles still separating the battered enemy column from the German border. The American Third Army, driving eastward from Nancy, in Northeastern France, was reported less than 90 miles from the Swiss-German corner through which the Germans hope to escape into the Fatherland.

At the farthest point of their advance up the Saone Valley, north of Lyon, as reported by headquarters today, Seventh Army troops were only about 100 miles from making a juncture with Allied forces from the north last reported at Bar-Sur-Seine, southeast of Troyes.

With the campaign in Southern France virtually ended after three weeks of unbroken Allied triumphs, it was announced that the total of prisoners had passed 65,000.

A new batch of 2,400 prisoners taken by the French in their capture of Villefranche boosted the total since the landings on the Mediterranean beachheads to more than 65,000.

The French also reached Saint Bonnet de Bruyeres, a town west of Macon, while farther east American forces passed through Montrevel.

There was no serious opposition

Continued on Page 3

Admiral Keyes Greets Old Comrades

—R.C.N. Photo.

ADMIRAL of the Fleet Lord Keyes paid an unofficial visit to naval establishments in this area Monday, winding up with an inspection of cadets at the Royal Canadian Naval College. He is shaking hands with J. T. Witty, of Victoria, who served with him in China during the Boxer Rebellion. Others in the picture, left to right, Commissioned Boatswain A. H. Young, R.C.N., who was coxswain of a submarine when Lord Keyes was in command of the fleet at Portsmouth; Mrs. Young and Mrs. Witty.

Bulgarians Ask for Peace After Russia Serves War Notice

Request for Armistice Follows Report Bulgars Under Attack

LONDON, Sept. 6 (Wednesday) (CP).—The Sofia radio declared today that the Bulgarian Government had asked Moscow for an armistice.

The broadcast, recorded by Reuter's, said the request was made through the Soviet Legation in Sofia only a few hours after Russia had declared war upon Bulgaria.

The O.W.I. quoted the Sofia radio as saying the Bulgarian request was delivered at 12:40 a.m. today, Bulgarian time. The Bulgarian Cabinet previously had been reported in session considering the Soviet declaration of war.

A B.B.C. broadcast recorded by C.B.S. said the Bulgarian armistice appeal followed a Sofia radio announcement that German troops had attacked Bulgarian Army units and captured a number of the army staff.

"These German attacks were said to be reprisals for the disarming of German troops crossing into Bulgaria," said this broadcast.

RUSSIA EARLIER DECLARED WAR

MOSCOW, Sept. 5 (AP).—Soviet Russia declared war on Bulgaria tonight in the climax to a campaign to drive the Germans from Southeastern Europe.

Red Army divisions concentrated at the frontier gateways from the

Continued on Page 9

BULLETINS

VON PAPEN AT LISBON

MADRID, Sept. 5 (AP).—Unconfirmed reports here tonight said Franz von Papen, recalled German Ambassador to Turkey, Dr. Walther Funk, Reichsbank president, and one other German identified as "Dr. Curtius" had arrived in Lisbon by plane. The reports said that although the ostensible motive for the trip was improvement of German-Portuguese relations, actually the three were seeking temporary rights of asylum pending efforts to sound out the Allies on peace terms.

DOWN SWISS PLANES

BERNE, Switzerland, Sept. 5 (AP).—The Swiss Government announced tonight that two American fighter planes today attacked and shot down two Swiss fighters which were escorting two American bombers to the Dubendorf landing field. One Swiss pilot was killed. The two United States bombers landed at Dubendorf.

ENDS ROBOT BOMBS

NEW YORK, Sept 5 (AP).—The Berlin radio, in a broadcast monitored by C.B.S., admitted tonight that with the loss of the Channel coast "the V-1 weapon (robot bomb) will not follow its route to England with the same regularity as before," but hinted that it would be "employed against other targets."

REPORT BESANCON TAKEN

NEW YORK, Sept. 5 (AP).—N.B.C. Correspondent Paul Archinard said in a broadcast from Switzerland tonight that United States Seventh Army forces captured Besancon in Eastern France today and pushed on within 30 miles of Belfort, gateway to Southern Germany.

Besancon is an important highway junction 45 miles southwest of Belfort and 30 miles north of Bourg, the last officially reported position of the Seventh Army.

King Sends Message To All Allied Troops

WITH THE BRITISH SECOND ARMY, Sept. 6 (Wednesday) (CP-Reuter's).—The King in a special message to Field Marshal Montgomery, dated August 29 and published to all troops today, says:

"To you and to all in the Allied Expeditionary Force I send my warmest congratulations on the glorious victories already gained in France. All my peoples will join me in thanking God for outstanding success vouchsafed to Allied arms."

To Return Home

QUEEN WILHELMINA

Who will go back to The Netherlands the moment her country is entirely freed of the Germans.

Preparing to Join Subjects

LONDON, Sept. 5 (CP).—Reuter's diplomatic correspondent wrote today that if the present rate of Allied progress is maintained, The Netherlands Government, established in London since 1940, will be on home soil within a week.

The correspondent said Queen Wilhelmina would follow the Government almost immediately.

Netherlands sources in Ottawa said Monday that Princess Juliana, at present in Ottawa with her three daughters, is expected to accompany her mother when the Queen returns.

A Netherlands liaison mission is ready to leave at a moment's notice to join the Allied command in the homeland, the correspondent said, and will be followed by a civil affairs mission, which will be the nucleus of special civil administration for the rear areas of the country.

Fire on Sugar Loaf Ridge on Mainland

VANCOUVER, Sept. 5 (CP).—Forestry officials said tonight there was little danger of the forest fire now raging at Sugar Loaf Ridge, near Horseshoe Bay, reaching Summer homes at the bay itself, in spite of the fact that the south end of the blaze appears to be out of control.

Fire fighters made up of soldiers and forestry men were confident that the fire, which has swept over and destroyed all growth in its path over a mile and a half long, would be kept confined to the ridge. They were rapidly isolating the burning area by cutting wide fire breaks in the woods adjacent.

American Army Takes Over Bearing Plant

CLEVELAND, Sept. 5 (AP). — The army took possession tonight of two plants of the Cleveland Graphite Bronze Co., where a six-day strike of the Mechanics' Educational Society of America, an unaffiliated union, has crippled production of bearings for B-29 Super Fortresses and other warplanes.

Crack Nazis' Polish Front

Russians Begin New Drive—May Join Tito

LONDON, Sept. 5 (AP).—The Red Army raced beyond Craiova, in Western Romania, less than 50 miles from Yugoslavia, tonight, and cracked the tough German line on the Narew River in Poland in a great offensive to by-pass Warsaw on the north.

Having formally declared war on Bulgaria, Russia also moved toward invasion of that recalcitrant Axis satellite but kept silent on the latest military developments.

Advancing in Romania at the breakneck speed of more than 70 miles a day, a Russian armored force already was on a strategic springboard for an immediate united front with Marshal Tito's Yugoslav Partisans and the invasion of the Hungarian Plain.

Broken Nazi remnants reformed and attempted to stem the advance, but a Soviet communique late tonight said the focal points of enemy resistance were being encircled and liquidated.

Continued on Page 2

From Europe Day by Day—

THE TIMES, London

News and Comment on International Events selected from The Times daily and published in The Daily Colonist by special arrangement with The Vancouver Daily Province.

(Copyright, 1944, by Southam Co.)

LONDON, Sept. 5. — Describing the delirious welcome that British troops received in Brussels, The Times' correspondent says that the city was taken by surprise at the speed of the British advance and was immediately in a ferment of delight.

Lines, three miles long, of cheering people welcomed the soldiers and flung flowers before them in greeting.

War correspondents were slapped on the back and kissed by excited Belgian girls, dressed in their national colors. Loudspeakers brayed out in English: "We'll Hang Out Washing on the Siegfried Line," and the hymn "Onward, Christian Soldiers."

Belgian troops have yet to arrive, and what a welcome awaits them can only be imagined. So rapid was the Nazi escape from Lille that the city was taken by a British force consisting of one captain and two privates in an armored car.

The Maquis chased the escaping German officers. Lille, like many other towns in Belgium and Northern France, was hardly damaged.

The Belgian Premier and the Government are shortly returning to Brussels to restore civil administration and take over their liberated country.

Parliament will be called together as soon as possible and will exercise the full constitutional powers until King Leopold is released from captivity in Germany.

It is expected that Degrelle, Rexist, Fascist and extreme Flemish Nationalists will cause trouble, but they are only a small minority, with the bulk of the Belgian people against them.

The Gothic Line has been smashed for more than 20 miles of its length, says The Times' correspondent at Allied Headquarters in Italy. It is said to have been the most trusted German defence works outside Germany itself, yet the Eighth Army went through it in a few days.

Half a million conscripted Italian laborers with a whole division of Slovak troops and many Nazi labor

Continued on Page 3

May Get Part In Occupation

WASHINGTON, Sept. 5 (AP).—Britain, the United States and Russia are expected to consult France on plans for the military occupation and control of defeated Germany, it was learned today, and the newly liberated country will have a place both in the control organization and in the military forces occupying the Reich.

The three powers will deal with France through the European Advisory Commission, a British-Russian-American organization charged with working out European and particularly German political problems.

One well-informed official said that France would not be brought into the European Advisory Commission for the time being, but that if it is revised along multi-national lines into an Allied High Commission for Europe, France as well as some of the smaller European powers will be assigned membership. Nor is it expected immediately, at least, that France will be included in the top control commission for Germany but French representatives will be asked to take important places in the Allied control machinery. The top body will be a tripartite commission of American, British and Russian Military men.

Heat Tuesday Breaks All-Time Record Here

Yesterday was the hottest September day in Victoria since records were started in 1885, according to Gonzales Meteorological Observatory. It was as hot as this Summer's hottest day in July when the temperature was 89 degrees.

The heat came with a north wind that swung to south-southwest in the late afternoon, but the Observatory said the north wind might return again today and push up the mercury again.

Other hot September days were: September 6, 1898, 85 degrees; September 9, 1907, 85; September 2, 1934, 87, and September 4, 1937, 88.

MONTREAL, Sept. 5 (CP).—Police said tonight they were holding a man suspected of stabbing Abbe Philippe Morin, 30-year-old priest at St. James Basilica, near the church sacristy. His name was not released. Abbe Morin was taken to hospital with a wound below the left shoulder but his condition was not considered serious.

Japanese Trying To Halve China

CHUNGKING, Sept. 5 (AP).—The revitalized Japanese drive in Hunan Province, generally believed aimed at splitting China in half in preparation for the expected eventual Allied landings in Eastern China, made further progress today while President Chiang Kai-shek called on the Chinese for national unity to win the war.

The Chinese High Command indicated that Kiyang, strategically situated town 50 miles southwest of Hengyang and less than 30 from the air base at Lingling, was endangered by the Japanese drive.

The Japanese also progressed in coastal Chekiang Province, where a Chinese Army spokesman said 10,000 of the enemy were engaged with another 20,000 held in reserve.

The Japanese were moving southeastward along the Wu River toward the seaport of Wenchow from recently captured Lishui, having covered 25 miles of the 53-mile distance, the Chinese Command announced.

It was believed strongly here that the drive on Wenchow, which would give the Japanese control of fully two-thirds of Chekiang, was intended as a defensive measure against future Allied landings.

Canadians in Shock Battle

Repulse Enemy Force Along Gothic Line

ROME, Sept. 5 (AP). — Canadian forces of the British Eighth Army dealt bluntly today with reinforced German armor which attempted to liquidate the Allied bridgehead across the Conca River near Rimini, knocking out a score of enemy tanks and leaving the battlefield littered with German dead as they beat off a series of counter-attacks.

Eighth Army shock troops, including Poles and Indians, extended their holdings within the enemy's Gothic Line defences and called on the Royal Navy for assistance in blasting the Germans loose from their concrete bastions in the Adriatic coastal sector.

All the way from Florence to the Italian east coast Allied infantry and tanks probed and stabbed at Nazi defences. Canadian troops advanced to within six miles of Rimini, terminus of a vital highway through the Po Valley.

In an effort to hold the Canadians outside Rimini and to seal off

Continued on Page 3

Sink 36 Japanese Ships in Celebes

ALLIED HEADQUARTERS, Southwest Pacific, Sept. 6 (Wednesday) (AP).—Allied air patrols sank or damaged 13 troop-filled small craft in Celebes Sunday night and Monday morning, headquarters announced today as the fiery air war continued in the Southwest Pacific.

Flying boats sank or damaged eight freighters and 13 barges at Halmahera Island during the same period.

Celebes, approximately 200 miles west of Halmahera was blasted with 140 tons of bombs last week, in a strike aimed at shipping and airfields.

Other flying boats sank a freighter in Davao Gulf off the Southern Philippines and drove another ashore at Amboina.

Forest Fire Hazard May Mean Closure

VANCOUVER, Sept. 5 (CP).—A new forest closure order prohibiting camping, fishing, hunting and hiking in the woods in Vancouver Forestry District will be put into effect within the next two days if present hot weather continues, F. J. Haddon, district forester, said today.

Crews of soldiers and civilians are still fighting to control the fire in the Horseshoe Bay area, ten miles north of here. Flames are spreading across an area traversed by power and telephone lines between Vancouver, Horseshoe Bay and Squamish.

Swarms of Bombers Hit Nazis Behind Siegfried

LONDON, Sept. 5 (CP).—Armadas of Allied heavy bombers loosed thousands of tons of bombs today on strategic railyards and German defence points just behind the Siegfried Line, further strangling the already critical Nazi transport problem.

Late in the day giant Lancasters of R.A.F. Bomber Command dropped more than 1,000 tons of bombs on German positions at Le Havre, where an enemy garrison is hemmed in by British forces of the Canadian First Army.

During the day up to 2,000 American planes, including fighter escorts, attacked major transport and industrial centres of the Rhineland from the west and south, while other Allied forces maintained a relentless assault on the German escape routes in Northern France and Belgium.

Fighters of the United States Eighth Air Force reported a new high for that force for one day's destruction of German aircraft, wrecking 143 planes on the ground and shooting 28 out of the air during strafing and dive-bombing operations.

Enemy fighter opposition was exceptionally light and little flak was encountered.

A force of 750 heavies from Britain plastered the railyards at Karlsruhe, causing big fires and explosions. The same force blasted the railyards and motor factories at Stuttgart, 25 miles to the southeast, and the synthetic oil plant at Ludwigshaven, 30 miles to the north.

Capping the day of wide-flung operations, 250 heavies bombed the Channel port of Brest, where the fanatical German defenders have held out against ground and air assaults for more than five weeks.

Up to 500 Italy-based heavy bombers blasted Budapest and railroad bridges 20 miles northeast of the Hungarian capital, at Szob, and ten miles to the southeast of Szolnok. The Germans threw up flak but risked no fighter planes against this assault.

To Seek Airfield Sites for City

A study of suitable airfield sites in the Greater Victoria area is to be started immediately by the aviation committee of Victoria Chamber of Commerce. Yesterday the committee, looking forward to postwar air traffic expansion, decided on this action.

When it has collected information it will present it to Chamber of Commerce directors.

The committee was formed some weeks ago as part of the chamber's transportation group. Yesterday it confirmed R. H. B. Ker in the position of permanent chairman and elected James H. Beatty permanent vice-chairman.

Others present were Major H. Cuthbert Holmes, Kenneth Drury, G. C. Parrott, W. T. Straith, K.C., M.L.A., J. V. Johnson, J. L. Hobbs and O. Hamilton Harman, chamber president.

RAPID PRODUCTION

WASHINGTON, Sept. 5 (AP).—Heavy bombers have been rolling out of American factories at the rate of 1,500 a month since June, the War Production Board announced today.

No Sea Evacuation for Germans in Coast Trap

WITH THE CANADIAN FIRST ARMY IN PAS-DE-CALAIS, Sept. 5 (CP).—The Germans caught in the Pas-de-Calais region are falling back into the ports of Boulogne, Calais and Dunkerque as Canadian and Polish troops of the Canadian First Army increase the pressure from the south and British Second Army forces in Belgium block the retreat path to the east.

There can be no evacuation by sea for these forces. They are doomed to death or surrender, and the next day or so will determine whether they will fight or give up.

A good-sized force appears to be in Boulogne and the Canadian advance on this port, across Dover Straits from Folkestone, was slowed down today when the enemy abelled roads leading to it. Samer, nine miles southeast, which has been entered by the Canadians, was one German artillery target.

The enemy was using heavy guns, but Canadian infantry, supported by tanks, are closing in around Boulogne.

Troops have been through the forest of Boulogne three miles east of the town and others also along the coast section immediately south of the town.

Polish armored forces have nearly reached St. Omer, 26 miles east of Boulogne.

This advance is closing a ring around Calais and Dunkerque as well.

Canadian armored cars are roaming far and wide through the Pas-de-Calais area over superb roads. One armored force caught a German convoy of 28 trucks loaded with troops on the Boulogne road and shot up every truck, inflicting heavy casualties with machine-guns.

The Germans are in a hopeless position in Boulogne, Calais and Dunkerque. They have no ships to take them away and they cannot escape from the land, by ships from the sea and by heavy air formations. The same situation exists at the big port of LeHavre, where another German garrison still refuses to surrender.

Finland Quits War

LONDON Sept. 5 (CP).—The Finns have agreed to conditions to oust or intern German troops and withdraw their own forces to the 1940 Russo-Finnish border as prerequisites to peace discussions, the Soviet Foreign Commissariat said in a statement broadcast by the Moscow radio on Sunday. The Soviet statement said the Russians were prepared to assist the Finnish Army in disarming the Germans should they fail to withdraw by September 15.

U.S. Will Release Family Men First

WASHINGTON, Sept. 5 (AP).—First releases, once the United States Army begins to cut down on its size, will go to men who have dependents and those who have served overseas, Senator Elbert Thomas (Democrat, Utah) said today.

Senator Thomas, acting chairman of the Senate Military Affairs Committee, told reporters this was the general plan.

Seek Government Help In Housing Plan Here

Federal Government assistance in providing adequate housing facilities for servicemen's families along lines similar to the Wartime Housing plan for shipyard workers, will be sought by the City Council.

Mayor Andrew McGavin and city aldermen yesterday adopted the report of the lands and zoning committee recommending that the Federal authorities be asked to inaugurate such a housing scheme, and that the City Council make building lots available at $1 each.

Alderman T. W. C. Hawkins, chairman of the lands group, told the council that members of his committee felt that men serving King and country were entitled to the same privilege as war workers, and added "if the Government will build the houses we will give the lots for $1 each on the same conditions as the Wartime Housing, Ltd., programme." He told his colleagues that the city has 4,400 vacant lots.

Continued on Page 9

Hot South of Line

PORTLAND, Ore., Sept. 5 (AP).—The mercury boiled to 102 in Portland today for a new September high, and five other Oregon cities sweltered in temperatures in the 100's.

Roseburg recorded 104, Medford 103, Eugene 101, Corvallis and The Dalles 100, the United States Weather Bureau here reported.

Portland's previous high for the month was 97, recorded on September 1, 1937. The highest temperature reached here before on a September 5 was 93 in 1909.

STOCKHOLM, Sept. 5 (AP). — A Finnish peace delegation will leave Helsinki tomorrow morning for Moscow, while German Legation personnel will leave Helsinki Thursday morning for Sweden, according to a report from the Finnish capital received here tonight.

TODAY'S FEATURES

Comics	Page 17
Culbertson on Bridge	Page 4
Editorials	Page 4
Finance	Page 17
Radio Programmes	Page 18
Shipping and Travel	Page 8
Social Notes	Page 6
Sport	Page 11
Theatres	Page 12
Women's Clubs	Page 7

Saanich Seismographs Record Earth Tremors Causing $1,000,000 Loss

CORNWALL, Ont., Sept. 5 (CP).—Plans to repair earthquake damage officially estimated at about $1,000,000 were laid today in this St. Lawrence River town, near the centre of a series of earth tremors which were felt in Ontario and Quebec as well as in the Northern United States.

The first tremor at 12:40 a.m. [illegible] buildings, sent chimneys tumbling, broke store windows and shattered plaster. It was followed by others at 4:30 and 4:50 while other rumblings came between 6 and 7 a.m.

After a tour of the town today, Mayor Aaron Horovitz conferred with contractors and estimated the damage at almost $1,000,000.

Plans for a detailed survey of damage were made later at a meeting of contractors who were preparing an estimate of the men and materials necessary to make repairs, the mayor said, explaining he had received assurance from Munitions Minister Howe that Cornwall would receive top priority on building materials. Labor Minister Mitchell has instructed the local Selective Service office to take necessary steps to make workers available.

Heaviest damage here was caused by the 12:40 a.m. tremor which was felt as far east as Quebec, as far west as Windsor, and at Sudbury and Sault Ste. Marie in Northern Ontario. However, it did little damage at other points except to break dishes and windows in Kingston and to loosen an eight-foot section of a 180-foot stone church spire at Hamilton. There were no serious casualties.

The tremors opened a fissure 30 feet long and as much as an inch wide in some places in the yard of Percy McAteer in the north end of Cornwall.

SAANICH SEISMOGRAPHS RECORD EASTERN SHOCKS

Two photographic seismograph recorders at the Dominion Astrophysical Observatory, Saanich, recorded the eastern earthquake, and showed it to have its epicentre near Cornwall, Ont. The machines showed it to be moderate in intensity.

A second, slighter shock was recorded a few hours later.

One of the observatory's staff said yesterday that the shock was not [illegible] strong, but was of interest because it happened to be in Canada and its cause damage. "It's seldom that a day goes by when we don't record a shock somewhere," he added.

He said the tremor took about one and one-half minutes to travel about 2,500 miles from Ontario to the observatory's machines.

Pear Crop on Island Heavy

A heavy crop of bartlett pears is being picked on Vancouver Island and throughout the Gulf Islands, the fortnightly report of the British Columbia Department of Agriculture revealed today.

Italian prunes are moving in quantity from the Lower Mainland and Gravenstein apples are maturing rapidly. Wealthy apples of good size and quality are moving freely from Kamloops and Hyslop crabs are coming in. McIntosh Reds will be ready shortly.

Extremely hot weather around Summerland, Naramata and Westbank have pushed the peach crop rapidly forward. Quality of the fruit has improved and the later varieties are ripening rapidly. Large numbers of peaches are moving to the canneries.

All No. 1 early potatoes now have been shipped out of Grand Forks. Carrots are moving in car lots and harvesting of vegetables and flower seed crops is under way. Because of delayed ripening, "mature green" tomato shipments from Kamloops have slowed up.

Hop picking is going forward on the Lower Mainland. Tobacco plantings have made good growth.

In some districts throughout the Lower Mainland there are large plantations of filbert and walnut crops which are showing up well.

In the Armstrong-Vernon area the grain harvest is nearly finished and threshing is well advanced. Drought and grasshopper damage affected the seed crop of alfalfa and the yield will be an all-time low.

Wheat, oats and barley are being harvested around Grand Forks, where there is still quite an acreage of late meadow hay to be stacked.

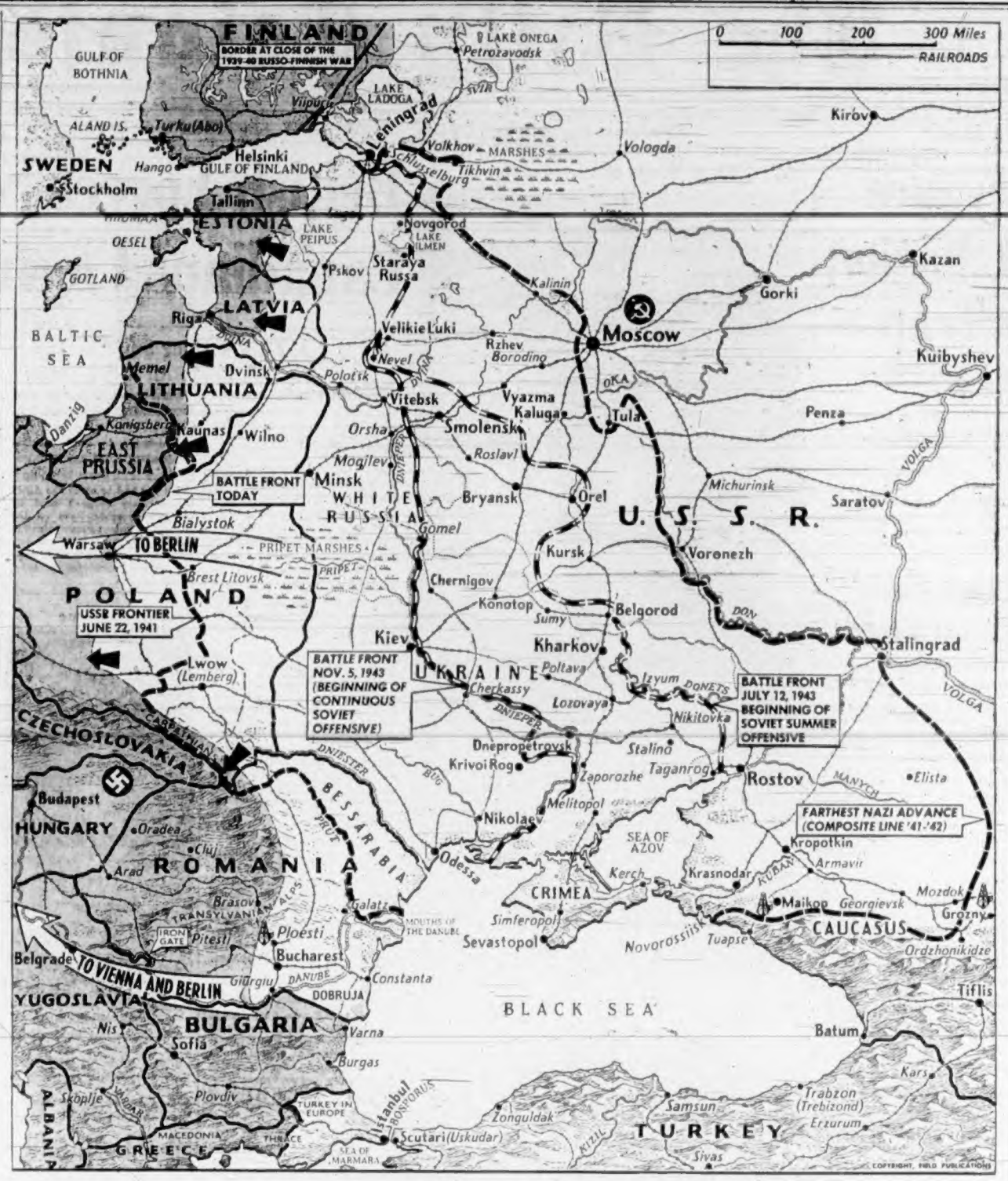

Western Front

Continued from Page 1

The British after their smash through Belgium were reported five miles inside Holland and pushing down the final 28 miles toward Rotterdam.

Allied troops apparently have crossed the frontier into Luxembourg. Pierre Dupong, President and Prime Minister of the little duchy's Government-in-London, welcomed Allied troops to its soil, where, he said: "You have arrived at last."

A spokesman for the Allied Supreme Command today broadcast instructions to foreign workers inside Germany to desert their factories at the first opportunity in concert with the Allied attack on German soil.

British Tommies who were reported to have taken Breda and Leuven, spread westward, taking Alst, half way to Ghent, and Mechelen (population 62,000), fifth city of Belgium, 15 miles north of Brussels.

SPEEDING ADVANCE TOWARDS ROTTERDAM

LONDON, Sept. 5 (AP).—A British flying column, which captured Brussels and Antwerp in a 48-hour border-to-border drive across Belgium, was reported today to have raced through Breda, five miles inside the Netherlands border, and to be knifing the last 28 miles to the vital seaport of Rotterdam.

Meanwhile, American troops were believed to be stabbing into the Rhine Valley, beyond the German border in a secrecy-shrouded offensive today. Perhaps they are well into the Siegfried Line defence zone.

This drive, which headquarters has kept in security silence for three days, has had time enough to have penetrated anywhere up to 75 miles.

A dispatch from the French frontier said it was reliably reported American tanks had reached the outskirts of the French border city of Strasbourg, on the Rhine 70 miles east of Nancy, and that fighting was in progress on German soil around Saarbrucken. Other unofficial reports said the Americans had crossed the German frontier at three places on a 100-mile front.

Canadian and Polish armor of the Canadian First Army was driving through the Pas-de-Calais area against spotty opposition, Reuter's War Correspondent Charles Lynch said today. He said evidence is piling up that German officers are deserting their men and leaving them to roam helpless and drunken at the mercy of the oncoming Allies.

Behind these advances German forces estimated all the way from 50,000 to 100,000 men were caught in a cauldron along the Channel coast—a Dunkerque in reverse. The Germans had stiffened in a thin arc around the last Nazi-held Channel ports.

Headquarters announced that in the area of Mons, Belgium, where the United States First Army has been operating, a large pocket of Germans has been wiped out. 9,000 prisoners have been taken and 40 tanks and 1,500 motor vehicles captured or destroyed.

The Siegfried Line was under actual or impending assault at both ends. The reports, none of them confirmed, of the three American crossings of the German frontier located the operations at Aachen, 70 miles east of Brussels; Perl at the junction of the German-French-Luxembourg border, and a point somewhere on the northeast frontier of Luxembourg.

LUXEMBOURG GREETS ALLIED TROOPS

In a London broadcast Pierre Dupong, President and Prime Minister of Luxembourg, welcomed Allied troops into the duchy. He said the Germans were fleeing across Luxembourg toward the Reich.

In Belgium there was no official news of any American push closer to Aachen than the area of Charleroi, 75 miles to the southwest. A mop-up was in progress around Beaumont and Florennes, 15 miles south of Charleroi.

Free Belgian broadcasts, however, were recorded from Namur, 15 miles northeast of Charleroi and from the Belgian fortress city of Liege, 25 miles from Aachen, suggesting that the Nazis might have cleared out or been driven out of those cities.

The last link in the chain encircling the Germans between the Somme and the Scheldt was forged by the British Second Army column which captured Antwerp after first taking the Belgian capital of Brussels. This column covered 210 miles of French and Belgian territory in the six-day period since it smashed out of the Seine bridgehead.

The capture of Antwerp gave the Allies their first big ocean port to handle the flood of supplies needed to keep the offensive rolling.

Fall of the city, the second largest in Belgium with a population of 273,317, also cut the last rail lines from the Belgian and French Channel coasts to Germany.

BRUSSELS, Sept. 5 (CP-Aneta).—Netherlands forces with the Canadian First Army are pushing through Belgium toward the Netherlands-Belgian border to join the first Allied troops who have penetrated Holland.

The Netherlands troops sped over roads leading from Northern France deep into Belgium and were expected to pass through Brussels on their way to Holland.

In Brussels hundreds of Netherlanders who had lived underground throughout four years have come into the open. They are getting ready to give a warm welcome to the Princess Irene Brigade of the Netherlands Army when it passes through here.

Meanwhile, liberation of the Low Countries is proceeding at such a swift pace that even motorized army units often are not able to keep up with the on-rushing vanguards.

Condensation from "U. S. War Aims" in Reader's Digest

A 21-page condensation from Walter Lippmann's important new book appears in the September Reader's Digest—now on sale at all newsstands. No thoughtful person can afford to miss this vital analysis of why we are at war and how the peace can be won. Its illuminating pages will both challenge and help you to watch the drama of world affairs with new interest and understanding.

Also in this issue

ERNIE PYLE'S WAR. GIs idolize him, generals seek him out. Here's the thrilling life story of the shy, worried little man who has become this war's most popular reporter—and who is haunted by a strange premonition of death.

YOUNG MAN, be your own boss! William Benton, Vice-President of the University of Chicago, challenges the returning soldier to start his own business rather than seek security and prestige in a job with a large, established corporation.

KNOW YOUR SKIN. Interesting facts about one of the world's most extraordinary mechanisms—the human skin. And helpful hints on proper care of your skin: how to prevent unnecessary wrinkles, advice about warts and moles, diet and cleanliness.

NATURE'S CHILD. She wasn't civilized or tamed. All she did was instinctive and unrepressed. Selections condensed from Edna Morris' forthcoming book, "The One Who Loved Me"—the delightful story of a little girl named Gull.

There are more than 50 worthwhile articles, condensed to save your time, in this new issue.

GET THE SEPTEMBER *Reader's Digest* NOW ON NEWSSTANDS

"SOS." in Bottle Proves to Be Hoax

POWELL RIVER, Sept. 5 (CP).—A whisky bottle SOS has police here looking for the person who sent them on a ten-mile wild goose chase to the head of Powell Lake.

Sealed in a whisky bottle found floating on the lake, the message said, "Help, Billy Goat Smith dying."

Police found Robert R. Smith, pioneer rancher who lives on Powell Lake, in the best of health.

TO BE GIVEN VOTE

LONDON, Sept. 5 (CP).—The women of France are to be given votes after the war, S. S. Tomkins, director of the United Associations of Great Britain and France, said here.

He said it was significant that the first woman to take a seat in any French political assembly was Madame Simard, who represented the Canadian Free French movement in the consultative committee in Algiers. She was called by her colleagues "the unofficial Canadian ambassadress."

Russian Front

Continued from Page 1

The Soviet midnight communique did not announce any advance on to Bulgarian soil but Red troops were drawn up along 200 miles of the Romanian-Bulgarian border and it was probable that Cossack cavalry already were galloping across the Southern Dobruja and that Russian tanks were in the process of crossing the Danube into Bulgaria farther west.

The main portion of General Feodor I. Tolbukhin's Third Ukrainian Army was believed to be facing the Bulgarians all the way from the Black Sea coast south of Constanta westward for 200 miles beyond Girgiu on the Danube.

Capture of Cariova, less than 50 miles east of the Yugoslav border, placed other Russian forces, evidently General Rodion Y. Malinovsky's Second Ukrainian Army, less than 115 miles north of Sofia, Bulgarian capital.

Tonight the Moscow radio announced that "a new powerful Allied front" was shaping up in the Balkans, with Marshal Tito of Yugoslavia about to strike, aided by the approach of the Red Army and drawing help from the Allies in Italy.

The operations in Romania during the day brought the fall of a total of more than 200 towns, the Moscow communique announced, among them the important centres of Draganesti, Pitesti and Rosiorii-de-Vede.

The day's fighting in Poland put the Soviet troops in possession of the important railway town of Wyskow, 26 miles northeast of Warsaw, between the capital and Lomza, and the town of Rzhekun, two miles south of the big communications centre of Ostroleka, 29 miles south of the East Prussian border. It also placed them on the Narew River at many points. Lomza was partially encircled.

The Russians said their drive there had mopped up more than 100 towns and was continuing.

While the guns were stilled by an armistice on the Finnish front, the Russians announced the Germans still had the power to counter-attack strongly in Estonia around Tartu but were beaten off with heavy losses.

Retirement of Finland from the war releases two Soviet armies which will be available for the Baltic and Polish campaigns or for use farther south against the new enemy, Bulgaria.

From Europe

Continued from Page 1

battalions have worked on it since last September, and it was considered by the enemy to form one of the main buttresses of his Fortress Europe.

* * *

A feeling of expectancy hangs over the Russian front, says The Times' Moscow correspondent. German attacks have died down everywhere except eastward of Warsaw, in which guerrillas have been forced from the old city and are now fighting in isolated groups elsewhere.

The Nazis evidently fear a decisive thrust at Lodz. If this were accompanied by a Russian advance northwestward from Warsaw it would cut an important strategic communication and cancel out 20 German divisions with five armored divisions used as a shield for German territory. The impending battle for Poland is expected to be one of great violence if the Germans fail to pin down the Red Army, then the invasion of Germany could take place at a very great speed.

* * *

It is an ironic comment on the German claim to domination of the continent by virtue of being the superior race, says The Time editorially, to find that everywhere in Europe, from Poland to France and from Norway to Greece, the Nazis have nowhere been able to obtain any acquiescence in their rule under whatever disguise it has been presented.

On the contrary, while Britain kept the fires of liberty alight in the west, the glow reached the conquered nations and gave them new hope to hearten and sustain them through cruel days now nearing an end.

The impending collapse of Hitler's empire illustrates the madness of reviving ideas prevalent in the dark ages of the world that does not admit claims of any herrenfolk.

Skin Itch Stopped in 7 Minutes

Your skin has nearly 50 million tiny seams and pores where germs hide and cause Itching, Cracking, Eczema-like Rash, Peeling, Burning Skin, Blotches, Pimples, Ringworm, Foot Itch and other skin blemishes. The new treatment **Nixoderm** stops the itching in 7 minutes and goes right to work curbing the germs and should quickly help make your skin clearer, softer, smoother and more attractive. In fact **Nixoderm** must satisfy you completely or you get your money back on return of empty package. Get **Nixoderm** from your druggist today—see how fast it works and how much better you look. The money back trial offer protects you.

South France

Continued from Page 1

at Montrevel, in contrast to the previous day, when the Germans launched a tank-supported counter-attack to screen the retreat of the main enemy force northward on Highway 6 toward Chalon and Dijon.

The Nazis' counter-attack caused some losses in casualties and prisoners.

Meanwhile it was disclosed that the American 7th Infantry Regiment, which was organized in 1798 and saw its first action against the British at Villiere's Plantation in Louisiana in 1814, was participating in the pursuit of the Germans.

The regiment took part in the North African landings, the Sicilian campaign in South Italy and the fighting at Anzio.

Powell River Will Have Lath Plant

POWELL RIVER, B.C., Sept. 5 (CP).—Establishment of a new lumbering industry here has been announced by A. H. Allman, one of the three heads of the association, which will be known as the Powell Lake Lath & Band Company.

The plant will produce latts and shingle bands for local and outside markets. It will employ 10 men.

Building New Bridge Near Sooke Village

Construction of a new $40,000 bridge across the Sooke River, on the main highway to the West Coast, is under way, Hon. Herbert W. Anscomb, Minister of Public Works, stated yesterday. It replaces the present bridge at the approach to Sooke village.

Considerable road work is also under way in the Sooke area.

Service Chiffon
Reg. 1.00, Special 79¢
B.M. Clarke
711 YATES STREET

PYREX
GLASBAKE — FIRE KING
Guaranteed glass for all cooking purposes. Large selection.
MACDONALD'S LTD.
1101 DOUGLAS ST., Corner VIEW
FURNITURE WAREHOUSE AND SALESROOM. BASEMENT SCOLLARD BLDG.
WALK DOWN AND SAVE

HENRY'S GROCERY & MEAT MARKET
PRESERVING PEACHES—No. 1 $1.95
No. 2 $1.69
B 2161 2007 Oak Bay Ave.

Dinette Suites
6-PIECES
LEATHERETTE SEATS
69.50 to 99.50
FRANK'S FURNITURE
"Complete House Furnishers"
860 Yates St. (Near Quadra)

R. S. A. Jackson SAYS:
I met a man the other day who positively beamed as he confided how well his family was provided for, through his Life Insurance. Yet I meet many men who have not "got around to" taking out Life Insurance. If their earning power is stopped by death there will be tragedies in those families. Is your family adequately protected?
LET'S TALK THIS OVER
R. S. A. JACKSON
307 Jones Building
Dominion Life Assurance Company

NEW WOOL DRESSES AT SCURRAHS

Famous Brand PENS
EVERYBODY HAS LOTS MORE LETTERS TO WRITE THESE DAYS—
Buy and Appreciate a GOOD PEN

WATERMAN'S 4.16 to 11.90
PARKER'S 6.00 to 12.00
SHEAFFER 12.00
F. W. FRANCIS
DIAMOND MERCHANTS
1210 DOUGLAS

NEW SHIPMENT OF Tank Heaters
Hot Water When You Need It, at Low Cost
C. J. McDowell
Victoria's Plumbing and Heating Centre
1006 DOUGLAS STREET

DRIVERS' DIRECTORY
Motor Tune-Up and Repairs — Frames Straightened
Painting — Steam Cleaning
Fender Repairs — Simonizing
Welding — Vacuum Cleaning
Body Rebuilding — Upholstering
WILSON & CABELDU 930 YATES Oak Bay Garage

THIS MORNING'S SPECIALS
"IDEAL" WIDE-MOUTH 1½-PINT FRUIT JARS
Regular $1.55. Special $1.35
"IMPROVED GEM" QUART JARS
Regular $1.65. Special $1.39
COAST HARDWARE
1418 DOUGLAS STREET

Welcome as his photograph
CANTERBURY has the deep rich flavour the vigorous strength of traditionally fine tea. None better! Always makes a hearty satisfying brew, always meets your needs! Try this fine loyal tea now; it's the kind you like best!
Canterbury TEA
Featured at SAFEWAY STORES, LTD.
—also in tea bags

G.W.G.
Carpenters' Overalls $3.00 Shirts $2.00 Pants $1.65 to $2.00
Sent C.O.D. or Mail Collect Anywhere in the Sooke District—Mail Your Orders to
C. H. & J. McMILLAN SOOKE, B.C. PHONE 32

Saanich Water Restrictions Lifted

Notice is hereby given that commencing immediately, and until further notice, Saanich Water Sprinkling Regulations are lifted.

WILFRED A. GREENE, C.M.C.

General Pope In Key Post

OTTAWA, Sept. 5 (CP).—Maj.-Gen. Maurice Pope, a key man in the planning of Canada's war effort before the war started, is back in a key-planning job for the finish of the fighting and the period of demobilization.

In the new post of military secretary to the War Committee of the Cabinet, member of the chiefs of staff committee and military staff officer to the Prime Minister, Gen. Pope will have a hand in settling many of the problems bound to arise before and after the end of the war.

As war clouds gathered in 1939, Gen. Pope, then Col. Pope, was appointed secretary to six inter-departmental committees charged with the duty of laying plans for hostilities. One of the committees in this combination of six teams wrote the Government's War Book containing instructions and details of procedure for turning the nation from peace to war.

The planning was done and the book was followed.

In his new capacity of military secretary of the Cabinet War Committee, Gen. Pope will be the man to keep the committee up to date and maintain the close links it needs to maintain with the three fighting departments, army, navy and air force.

Gen. Pope will be a member of the chiefs of staff committee which consists of Lt.-Gen. J. C. Murchie, chief of the general staff; Vice-Admiral George P. Jones, chief of the navy staff, and Air Marshal Robert Leckie, chief of the air staff.

End of war problems for the chiefs of staff will often involve questions of Government policy. As the personal representative of the Prime Minister on the chiefs of staff committee Gen. Pope will be in a position to keep that body informed on the Government's views relating to the questions they are considering.

In his role as military staff officer to the Prime Minister Gen. Pope will be fulfilling a function new to Canada, but not to other countries. He will be a military advisor to the Prime Minister on the Prime Minister's own staff and hence always available.

In this capacity Gen. Pope will hold a position similar to those filled by Admiral William D. Leahy in relation to President Roosevelt and Gen. Sir Harold Ismay in relation to Mr. Churchill.

Says Residents Would Give Money for Arena

A large number of Saanich residents have voiced approval of a plan to help finance a civic arena by donating money saved during the two-month "free electricity" period, Reeve E. C. Warren asserted yesterday. He had received letters and visits of persons who were in accord with the plan.

Reeve Warren added that young people who had no light bill to pay might help by donating $1 or more toward the fund. This refuted the claim that Greater Victoria householders would not respond to the suggestion, he said.

Striking Aerial Photograph Shows Historic Vimy Memorial Undamaged

THIS striking aerial photograph, taken by an R.C.A.F. reconnaissance aircraft just before British forces stormed and retook historic Vimy Ridge, shows the famed Vimy Memorial standing undamaged and the surrounding fields, woods and ridge where the Canadian Corps made glorious history 27 years ago.

From bottom of the picture you look up at the front of the memorial which faces out toward Lens. Beyond top of the picture was the area from which the Canadians "jumped" in 1917 to take the ridge. The surfaced road connecting the two "A's" in the picture was built over land deeded to Canada by the French Government for the Memorial Park. At the right it crosses the notorious "Pimple" (also marked), one of the toughtest strongpoints in the Hun Vimy defences of 1917. "B" marks a road link between the Memorial road and the Lens-Arras highway.

The letter "C" marks woodlands of the Memorial Park and "D" recalls a spot known to all men who fought at Vimy in 1917, LaFolie Farm and LaFolie Wood. The village of Givenchy-en-Gohelle is marked "E" but the buildings marked by "F" are new since the last war and are not recalled by men who attended the Vimy Pilgrimage in 1937. Apparently fresh bomb craters in the park are noted at "G" and paths cut through this area may have been made for German gun emplacements. A memorial to a French Morroccan division which made a heroic attack on the ridge in 1915 and was almost annihilated is shown at "H."

The roadway leading up to the rear of the Vimy Memorial and up which King Edward VIII drove to unveil the memorial in 1936 is marked "I." Front of the memorial is indicated as "J." Certain ground constructions which may be German weapon pits are noted at "K" and "L" marks the field and pastures which sweep out from the foot of the ridge. "M" may mark an old trench system partially filled in perhaps built by French or Allied forces during the German smash through France in 1940 and shell holes and craters, either from this war or the past pock "The Pimple" (see "N").

The road system surrounding the memorial itself is marked by "O." Many veterans of the last battle for Vimy will recognize some of the landmarks over which they fought as they watch the Allied armies of 1944 drive to retake what to all Canadians is hallowed ground.

In a cable from Vimy Ridge yesterday, Ross Munro, Canadian war correspondent, stated that minute examination of the memorial revealed one slight bit of damage. The hand on the outstretched arm of the figure on top of the right-hand pillar, looking at the memorial from the front slope, has been knocked off.

Italian Front

Continued from Page 1

their bridgeheads across the Conca River, the Germans threw the 26th Panther Division, a new unit, into a series of counter-attacks. Bitter fighting occurred along a ridge running south from Abissina to Misano, which the Canadians captured Sunday.

At the height of the fight two British destroyers, the Loyal and Urchin, moved in and bombarded German troops, transports and batteries with more than 800 shells.

The enemy counter-attack not only was broken with severe losses, but the Canadians actually advanced another mile toward Rimini.

CANADIAN OFFENSIVE GATHERS NEW IMPETUS

WITH THE CANADIANS ON THE ADRIATIC FRONT, Sept. 5 (CP).—The Canadian drive toward the Lombardy Plain gathered a new and steady impetus today and the infantry and armor pushed the Germans back as much as two miles towards the Marano River, which empties into the Adriatic about four miles southeast of Rimini.

The Germans are trying to put together a new defence line based on Rimini and the Marcchia River, to link up with the Gothic Line's Apennines positions to the west. They still fought stubbornly as they withdrew, making a desperate effort to gain time, while bombers hammered them from the air and warships shelled them from the sea.

After fighting of an intensity which reminded veteran Canadian infantry of the Moro Valley campaign near Ortona last Winter, Ontario troops with British tank support made steady progress on the right flank of the Canadian sector.

On the left of Dominion forces, the village of Coriano, seven miles south of Rimini, was shelled constantly throughout the day by Canadian guns to neutralize a feature which permitted the enemy virtually to halt the advance Monday with artillery, mortar and anti-tank fire.

In the main left sector, the thrust of a Maritime battalion with Western tanks gained a ridge Monday night and today an Ontario battalion passed through and pushed on towards a river running through rustic undulating country about three miles inland from the Adriatic. On their left, Ontario reconnaissance troops made a simultaneous thrust near Coriano.

The dispatch did not indicate whether these units were of the 1st or 5th Canadian Divisions, which form the 1st Canadian Corps, operating with the Eighth Army in Italy.

COOK DROWNS

VANCOUVER, Sept. 5 (CP).—Alex Smith, 55, cook aboard the tugboat Lareine owned by Vancouver Towing Company, was drowned in the Fraser River tonight when he fell overboard. His shipmates rendered artificial respiration until the arrival of an inhalator crew from the fire department, but Smith did not revive.

Saskatchewan Will Set Up Own Codes

REGINA, Sept. 5 (CP).—Saskatchewan will set up its own labor code at the October session of the Provincial Legislature, Provincial Labor Minister C. C. Williams said today. The code will regulate all industries in the province other than war industries and industries connected with the war effort.

Commenting on a collective bargaining bill now being drafted, Mr. Williams said "it will be the most advanced labor legislation in Canada or the United States."

Youth Rally at Glad Tidings Tabernacle

Glad Tidings Tabernacle was the scene of a city-wide "Youth for Christ" rally on Labor Day. In the afternoon the service was led by Evangelist E. Southard, of Toronto. A fellowship supper was served at which time 200 were present.

At 7:30 p.m. the pastor, Rev. E. W. Robinson, introduced the song leader, Wendal Wright, of Vancouver, and the congregation of 500 entered into lively singing. A feature was the choir of young people from several city churches under the direction of Mrs. H. Underhill. The evening message was delivered by Evangelist E. Southard. Some 20 churches were represented.

The War Today

By KIRKE L. SIMPSON
A.P. War Analyst

The pattern of Allied air attacks on Rhine Valley communications centres lends credence to unofficial reports that American troops had smashed through the Maastricht and Lorraine gateways into Germany to capture Aachen in the north and Saarbrucken in the south.

The big planes attacked Stuttgart, Karlsruhe-Durlach and Ludwigshafen-Mannheim, each a vital German transportation network east of the Lorraine gateway. Obviously they were paving the way for Allied power blows to break through the Siegfried Line west of the Rhine and reach the Rhine itself on a front that would put the industrial heart of Germany from Essen to Frankfort at Allied mercy.

The Rhineland loop of the Siegfried Line bulges westward between Karlsruhe and the Rhine following the contours of German frontiers with France, Luxembourg, Belgium and Holland from the Lorraine gateway to the Maastricht Gap. Aachen is its northern anchorage and Saarbrucken its southern strong point.

Large-scale German maps show a broad belt highway partially completed well inside the frontiers and shunning all important towns and cities. It could have no economic value and is obviously intended to link together Siegfried Line outposts west of the Rhine.

The main Siegfried Line lies along the right bank of the Rhine, giving it riverfront protection. It seems clear, however, that its upper sector from the Swiss border to Karlsruhe, where the Rhineland loop takes off northwestward, is already feeling Allied pressure as well.

ADULT EDUCATION

PORT OF SPAIN, Trinidad (CP).—Evening classes, both elementary and advanced, have been started at two centres here for adults. Fees of $2 and $3 a term will be refunded to students who attend at least 75 per cent of the classes.

Ex-Finance Minister's Daughter Dies Here

Mrs. Mary Elizabeth Carr, 63, daughter of the late Hon. Ralph Smith, one-time member of the House of Commons and British Columbia Minister of Finance, and the late Mary Ellen Smith, president of the council in the Oliver Government, died Sunday in St. Joseph's Hospital.

Born in Northumberland, England, she came to Canada as a young woman and for 15 years was an employee of the Victoria Postoffice, retiring 12 years ago because of ill health. She was the widow of the late John Carr.

She is survived by a daughter, Miss Marylila Carr, at the family home, 1827 St. Ann Street; two brothers, Ralph G. Smith, in Seattle, and John W. Smith, in Nelson.

Funeral service, followed by cremation, will be held from Hayward's B.C. Funeral Chapel at 3:30 o'clock Thursday afternoon with Rev. A. Whitehouse officiating.

Dies at Chilliwack

CHILLIWACK, Sept. 5 (CP).—Dr. Peter Sinclair McCaffrey, for 33 years general medical practitioner at Agassiz, B.C., died in hospital here today.

Born at Madoc, Ont., and graduated from the University of Toronto, Dr. McCaffrey came to British Columbia in 1911.

Surviving are his widow and a daughter at Agassiz, and two sons, Maj. John A. McCaffrey, R.C.A.M.C., overseas, and Dr. Robert P. McCaffrey, Toronto. Walter McCaffrey, of The Toronto Star, is a brother.

Remember, All September
BUY WAR SAVINGS STAMPS
At Your Drug Store
PORT AT BROAD — McGill & Orme LIMITED — Prescription Chemists — PHONE G ARDEN 1198

Be sure to call on Kingham Coal
For the fuel that you require.
You'll find their quality is the best
And their prices are no higher.
A Coal & a Service worth Crowing about
Phone Kingham's E 1124
KINGHAM-GILLESPIE COAL CO. LTD.

DID YOU KNOW?
Most Eskimos have never seen an idiot, and they wear long sleeves and fur collars—not to ward off the cold, but to protect themselves from mosquitoes.
HEANEY'S "CAREFUL STORAGE SINCE 1890"

SAVE YOUR TIRES
DUNLOP Cable Cord TIRES
WITH THEIR FAMOUS PRE-WAR TREAD DESIGNS, ARE NOW OBTAINABLE IN SYNTHETIC RUBBER BUT ONLY FOR ESSENTIAL WARTIME SERVICE.

● All the best and newest developments in synthetic rubber are incorporated in Dunlop S-3 Cable Cord Tires. But remember, *tires will not be plentiful in 1944.* So keep driving inside the prescribed speed limit . . . cross-switch your tires occasionally . . . keep them properly inflated . . . and, above all, have your tires regularly checked by a Dunlop dealer.
DUNLOP-CANADA
Makers of "THE WORLD'S FINEST TIRES"

Select Your Fall Outfit Now at
M-A-L-L-E-K-S

Exclusive Table Lamps
We are now displaying a large and varied new stock of Table Lamps priced from
5.00 to 25.00
STYLES ARE EXCLUSIVE TO STANDARD AND THE VALUES ARE EXCEPTIONAL
STANDARD FURNITURE CO. 737 YATES

RAY'S LTD.
IT PAYS TO SHOP AT RAY'S
Merchandise at Prices All Can Afford to Pay

YOU CAN'T BUY BETTER, RICHER COFFEE

This luxury blend guarantees you better-tasting coffee . . . rich, invigorating, roaster-fresh!
Edwards is a blend of the finest coffees grown, flavor famous for over 40 years. Coffee that is loyal to your taste demands because every fragrant cupful has the same full-bodied richness and stimulating aroma. Try vacuum-packed Edwards today.
EDWARDS COFFEE
featured at
SAFEWAY STORES, LIMITED

The Daily Colonist

Established 1858

The Colonist Printing and Publishing Company Limited Liability

Subscription Rates by City Carrier:
Yearly $12.00
Monthly 1.00

Subscription Rates by Mail:
To Canada, British Empire, United States, Mexico:
Yearly $8.00
Monthly .... .75

To All Other Countries:
Yearly $20.00
Monthly 1.75

All subscriptions payable in advance. Mail subscribers are requested to make all remittances direct to The Daily Colonist.
Subscribers in ordering change of address should be particular to give both old and new addresses.

Wednesday, September 6, 1944

After Three Months

It is just three months today since the great "D" Day of June 6. Even after that seemingly impossible landing most people expected that our forces would encounter such strong fortifications that progress for a long time must be slow. But after the British and Canadian forces routed the enemy around Caen the march speeded up. Field Marshal Montgomery, with his usual thoroughness, did not rush things, but when all was ready the Allied forces struck.

Still, it would have seemed incredible then to think that within three months practically the whole of France and Belgium would be liberated, with American forces striking into Germany itself, and British forces marching further north into Holland. Only in an age of mechanized warfare could such a feat have been accomplished. In 90 days Paris and Brussels have been taken, and the landing in Normandy duplicated by a similar feat to the south on the French Riviera. Today northern and southern forces are approaching a junction, and latest reports speak of British and American forces coming together near the Belgian border.

The result of the western pressure has been felt in the east and north, where Romania and Finland have been forced out of the war, and Bulgaria trembles in a precarious position under the threat of Russian arms. Of Germany's satellites only Hungary remains in terrified subjection.

In France so swift has been the advance of British, Canadian and American armies that the Germans have never been given breathing time or a chance to settle down. In 48 hours the populous little kingdom of Belgium has been swept from the southern border to the north, and latest reports speak of a swift advance toward Rotterdam. In no place should the entry of the liberators be greeted with such joy as in that cruelly blasted city of Holland. It was four years ago last Spring that the merciless pilots of the Luftwaffe descended to murder and destroy, four years of helpless subjection and now the joy of relief!

For Great Britain, perhaps, the best result of this latest drive is that it cuts off from 50,000 to 100,000 German troops trapped on the Calais coast. Hitler and his staff may have kept them there in the belief that the rocket bombs they were sheltering would weaken the British people into an agreement to peace on terms. If so, they have been grievously mistaken. Soon the British Isles should be free from all fear of these murderous robots, and their principal effect will have been to stiffen the hearts of the people into demanding more stringent subjection of the German people when peace shall come, as soon it may. It has been a great 90 days.

Dr. T. A. Rickard

It is given to few men to be able to look back over four-score years of usefulness and distinction with the satisfaction that has crowned the career of Dr. Thomas Arthur Rickard of this city, who celebrated his eightieth birthday last week. A mining engineer whose work has carried him over the world from the Klondike to Australia, from France to San Francisco, he has himself gathered a mine of information which he has the happy faculty of being able to develop to others through the spoken and written word.

While eminent as a mining engineer it is as a writer on mining topics that Dr. Rickard will remain best known. His "History of Man and Metals" is a compendium of the story of mining from the earliest ages. In this, as in his other books on various topics, his statements are supported by undeniable references, his language is lucid, his descriptions graphic. He knows how to maintain interest while imparting information.

During his residence in Victoria Dr. Rickard's work has strengthened the Historical Association, and he has diffused a wider knowledge of provincial history. Still hale and resilient under his 80 years, The Colonist joins in wishing him continued years of serviceableness and health.

A Naval Hero

The speech delivered before the Victoria Canadian Club on Monday by Admiral of the Fleet Lord Keyes, was not less significant because it was made without any attempt at oratory. It was a plain, unvarnished tale that spoke volumes and, even greater than the speech was the man behind it. There stood he who commanded the never-to-be-forgotten attack on Zeebrugge in the last war; the man who had a leading part in organizing the famed Commandos of the present war.

This man, who has spent 59 years of his life in the British Navy, told his story modestly but not the less effectively. His praise of the men who manned the landing barges at the Normandy invasion was well deserved, and the story of the entire enterprise revealed masterly planning and clockwork co-ordination. He told how by a pontoon of vessels loaded with concrete the Allies had made a seawall that converted the open beaches of Normandy into spacious harbors through which men and supplies poured in. Thus they had breached Germany's supposedly impregnable wall along the French coast, leading to the great inland victories that have been and are still taking place.

He had warm words of praise for Canada's war effort, and looked to a continuing union of the British Commonwealth of Nations and the United States which would insure against the repetition of what he called "this foul thing war" for the years to come. He told a story of courage and brought a message of hope. The large gathering and the ovation that he received showed that his presence struck a responsive chord in the hearts of his hearers. It was one of those occasions that arouse legitimate pride in British citizenship and hope for the future of the Commonwealth of Nations. While from the heart of the Empire come men like Admiral Lord Keyes, with their inspiring messages, it is not likely soon to fall apart.

Force of Numbers

That the Almighty is generally on the side of the largest army was the irreverent saying attributed to Napoleon Bonaparte. He must have been speaking from experience. Like Hitler, in his first dash for the conquest of Europe he appeared to be irresistible, and not seldom the larger army went down before him. But once more like Hitler, after the retreat from Moscow, the tide turned. At Leipzic he was surrounded by Allied armies that outnumbered his shattered forces by about three to one, and so, in the famous Battle of the Nations, he was compelled to surrender and ingloriously banished to Elba. He escaped and his worshiping countrymen rallied around him, but again the weight of numbers prevailed against him, this time at Waterloo, and he fell to rise no more.

In the American Civil War the South, with its smaller population, at first drove back the forces of the North. But on the side of the North lay the advantage of numbers and resources. As the war went on these inevitably told, and at last crushed the valiant South into surrender at Appomattox.

This does not apply where an unarmed, or ill armed force, meets another with modern arms and equipment. Clive at Plassy and Kitchener in the Sudan, could with their superior arms defeat the poorly equipped hordes opposing them; but given anything like equality of armament history shows that the largest army generally prevails. There have been sporadic victories of small forces over large, such as Bannockburn and Agincourt, but in the long run superior force usually tells.

This is exactly what is happening in the world today. At first the Germans and Japanese, with a superior number of trained men, carried all before them. But now that the strength of the British Empire, the United States, Russia and China has been aroused and united against them, their doom is sealed.

Seen in Passing

There are still many people here who think they can predict changes in the weather by observing the change of light on the surface of the moon. If the crescent of the new moon is tilted downward it will let down the rain, but if upward like a cup it will hold it and it will be dry. Likewise there seem to be warm moons and cold moons. In view of the fact that the same old moon changes over all the world at the same time it is interesting to inquire just how much rain a wet moon brings to the Sahara desert or the shores of Peru? And how much drought the dry moon imposes on the Amazon jungles and the Aleutian Islands? Just how much heat does a warm moon bring to the Arctic Circle, and with how much chilliness does a cold moon refresh Death Valley or the Dead Sea plain?

Labor Day came and went with glorious weather in Victoria. It enabled hundreds to enjoy themselves in picnics in the country or on the beaches. Others poured out to see the various sporting contests, and all were able to find enjoyment in the out-of-doors. Many people found Labor Day a day of rest from their labors, and recuperation for those yet to come.

My Love

Not as all other women are
Is she that to my soul is dear;
Her glorious fancies come from far
Beneath the silver evening star,
And yet her heart is ever near.

Great feelings hath she of her own
Which lesser souls may never know
God giveth them to her alone,
And sweet they are as any tone
Wherewith the wind may choose to blow.

She is a woman—one in whom
The Spring-time of her early years
Hath never lost its fresh perfume
Though knowing well that life hath room
For many blights and many tears.

I love her with a love as still
As a broad river's peaceful might
Which, by high tower and lowly mill
Goes wandering at its own will
And yet doth ever flow aright.

JAMES RUSSELL LOWELL.

Heroism

The man that is not moved at what he reads
That takes no fire at their heroic deeds,
Unworthy of the blessings of the brave
Is base in kind and born to be a slave.

—COWPER.

Revenge is a kind of wild justice, which the more a man's nature runs to, the more aught law to weed it out.

Peace Returning To Normandy

By L. S. B. SHAPIRO
North American Newspaper Alliance

CAEN, Aug. 22 (By Air Mail).—When the gnarled and powerful fist of war punches through a French town, the evidence of its violence is represented almost exclusively by a vista of rubble and red crosses. The firepower of 1944 warfare is a fearsome thing, and it has been applied to the full against the stoutly resisting enemy by an impatient Allied force. Time being of the essence in our French campaign, it has been necessary for us to smash the German strongpoints rather than invest them. And in the process the French towns of Normandy and Brittany have suffered a martyrdom which must be the ultimate price a community can pay for the blessing of liberty.

This is the story of how a town gathers up the lacerated bonds of its community life when the battle has passed.

In peacetimes the ancient town of Caen had a population of 47,000. It was Normandy's top tourist attraction; it boasted a great steel industry in the suburb of Colombelles; its inland port was the eighth busiest in all France. It was a picturesque and comfortable town with huge parks, the Orne River winding through picnic grounds and beneath the veranda of little cafes, a race track and magnificent public buildings.

THE ORDEAL OF CAEN

When British and Canadian troops fought their way into Caen on the morning of July 9 they found some 15,000 shell-crazed Caennais huddling over their wounded and dying and they looked upon a panorama of tottering walls and smashed streets. Picture, if you will, Pasadena or Wilmington or Regina absolutely gutted, hardly a building standing except the courthouse and one or two churches, most dwellings lacking at least one wall and revealing their insides with almost indecent frankness; water, light and gas plants destroyed. Picture it, if your imagination can encompass so desolate a scene, and you may appreciate the ordeal of Caen.

The crazy pattern of desolation did not shock us during the early days of the town's capture; the naked ruins seemed to furnish an appropriate background to our endless columns of troops and transport moving through to the battlefield of Tilly le Compagne.

Now, when the streets are empty of troops, and the shooting is far beyond earshot, the full tragedy of Caen is seen in bold relief. The town appears shattered beyond the hope of rebuilding—yet its citizens do not think so. They are at work, cleaning up the rubble, surveying plans for the future, turning the first creaky wheels of commercial life.

OPEN AIR MARKET OPENS

A butcher shop reopened on the Rue de Bayeux—at least it used to be a shop. Now it is an open-air market. Two of its walls were shot away in the bombardment but this doesn't interfere with the proper display and sale of meat.

On Place St. Sauveur a women's beauty salon was among the first shops to open for trade. This accomplished almost as much for civic morale as the news of the Allied victory in the battle for Normandy.

A two-page newspaper, Liberte de Normandie, gave Caen a sense of wholeness again.

The law courts began to function. A grocer hung out a placard on his shattered shop front: "Ouvert." An auto mechanic started business in a courtyard. People put on their prewar finery for church on Sunday. And soon the heart of the community was beating with a steady throb. People smiled. They knew now that Caen would be—well, a town scarred and desolate, but a town nevertheless. And some day—

Let us look at the classified ads in today's Liberte de Normandie.

"M. Chretien wants some stone masons and strong laborers. Apply 18 Rue Ecuyere."

"Le Credit Normand, Banque, advises its clients that it is open for business in all branches at 25 Place St. Sauveur."

SHOE REPAIRS ONCE MORE

"M. Ruaultin Cordonnier informs his faithful clientele that he is ready to undertake shoe repairs at 4 Rue du General Moulin."

"We need a good ladies' hairdresser. Apply 5 Rue St. Sauveur."

"Very shortly La Maison Dumont et Jassaud will announce the date of its reopening. It counts on the good will of its clients not to sell any of the firm's packing boxes which will remain its property."

"M. Lochard informs his clients that his tire repair depot has reopened in a new location at 38 Rue de Bayeaux."

"M. Colin, pharmacist of Rue de Bagatelle, desires to receive news or addresses of his clerks and staff."

"Madame Marie reclaims her dog from M. Hue and asks that it be sent to M. Leralu at 5 Rue des Chanoines."

And so—slowly, surely, the life of a town rises from out of the ruins of the rubble.

Observation Car

By G.B.

Typical of the sturdy spirit of independence of the country North of the Cheviots is the story of two veterans of the Great War sipping glasses of beer in a quiet village pub just after having received word of Dunkerque. "Things are no' lookin' sae bricht, Donald," one remarked between puffs on a stubby pipe. "Ye're richt, Angus," was the reply. "Ye dinna think they English'll mak' a separate peace, wull they?" Angus asked. "Weel, it's hard tae say what the English'll dae. But if they mak' a separate peace it'll certainly mak' things a wee bit tougher for us yins," Donald answered. . . A newly-promoted Major at an Eastern post gave a dinner to a number of his officers and N.C.O.'s. At the end of the affair he saw a sergeant trying to tuck two unopened bottles of wine into his tunic. "What are you doing?" he roared. "Obeying orders, sir," the sergeant replied. "When you do not kill the enemy, you take them prisoner." . . . Then there was the London sailor who complained to a ship's doctor about a buzzing sound in his head. After a careful examination, the physician said: "The source of trouble is this ear." The seaman asked: "This 'ere what?" . . . A New York State law governing corporal punishment allows a teacher or school principal to administer punishment equivalent in nature to that meted out by a pupil's own parents, provided it is not excessively harsh. There are today many thoughtful citizens who believe the present juvenile delinquency is due to the attitude of "spare the rod and spoil the child." . . . In France the underground is on top of the world. Hitler could not keep the underground ground under. Nazis lost both the undersea and underground campaigns. . . . The familiar cry of "Strength through joy" will be changed in Germany to "weakness through defeat."

Sunrise and Sunset

SEPTEMBER

Times of sunrise and sunset (Pacific standard time) at Victoria, B.C., for the month of September, 1944.
(Add one hour for Pacific daylight time)

Date	Sunrise	Sunset	Date	Sunrise	Sunset
1	5:30	6:56	16	5:52	6:24
2	5:32	6:54	17	5:53	6:22
3	5:33	6:52	18	5:55	6:20
4	5:35	6:50	19	5:56	6:18
5	5:36	6:48	20	5:57	6:16
6	5:37	6:45	21	5:58	6:14
7	5:39	6:43	22	6:00	6:12
8	5:41	6:41	23	6:01	6:10
9	5:42	6:39	24	6:03	6:08
10	5:43	6:37	25	6:04	6:05
11	5:44	6:35	26	6:06	6:03
12	5:46	6:33	27	6:07	6:01
13	5:47	6:31	28	6:09	5:59
14	5:48	6:29	29	6:10	5:57
15	5:50	6:27	30	6:11	5:55

Meteorological Office, Gonzales Heights, Victoria, B.C.

REPTILIAN HANGOVER

Crocodiles are the largest survivors of the great reptilian age.

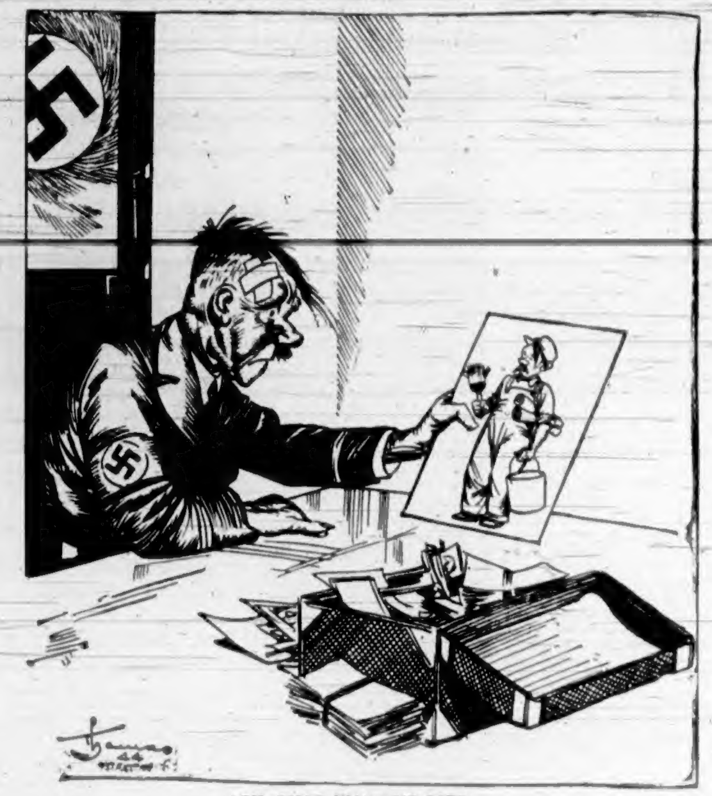

ACH, THAT WAS THE LIFE

Jameson Property At Sooke Is Sold

The Sooke property of the late William Alexander Jameson, founder of the W. A. Jameson Coffee Company, Ltd., has changed hands after being in the Jameson family for the past 50 years, it was learned yesterday.

The extensive property, which includes an attractive Summer home, has been bought by Mr. and Mrs. H. Nasmythe, of Pullman, Wash.

Mr. Jameson established a preemption on a quarter section there in 1889, and ten years later the property was divided among members of his family. During past years the property has been used by Victoria Robert Burns Club members for their annual picnics.

Cows Have High Yields

Brackenhurst Favorite Joan, three-year-old Jersey cow, bred and owned by A. W. Aylard, Sidney, has yielded 12,330 pounds of milk, including 610 pounds of fat, in 365 days, making a butterfat average of 4.95 per cent.

Stonehouse Crown Oxford Star, a two-year-old Jersey owned by the estate of Charles H. Lauru, Sidney, has yielded 11,780 pounds of milk and 589 pounds of fat in the 365-day period, making an average of 5 per cent.

Tides at Victoria

SEPTEMBER

Date	Time H.M.	Ht. Ft.	Time H.M.	Ht. Ft.	Time H.M.	Ht. Ft.	Time H.M.	Ht. Ft.
1	0:01	8.6	7:40	1.4	10:06	7.5	19:40	6.5
2	1:01	8.7	8:24	1.3	13:20	7.6	20:30	5.9
3	2:00	8.5	9:05	1.9	15:46	7.9	21:26	5.2
4	2:59	8.4	9:49	2.5	16:19	8.0	22:15	4.5
5	4:01	7.9	10:31	3.4	16:55	8.0	23:09	4.6
6	5:09	7.4	11:15	4.4	17:24	8.1	....	
7	0:06	2.5	6:29	7.0	12:00	5.4	18:12	8.1
8	1:07	3.1	9:18	6.8	13:48	6.1	18:41	8.0
9	2:11	3.8	11:28	7.0	13:45	6.9	19:31	8.0
10	3:18	3.6	13:09	7.5	15:11	7.4	20:15	7.8
11	4:22	2.5	14:19	7.8	17:10	7.5	21:20	7.8
12	5:21	2.5	15:01	8.0	18:34	7.4	22:34	7.3
13	6:14	2.5	15:36	8.0	19:15	7.0	23:28	7.4
14	7:00	2.8	16:01	7.9	19:48	6.5	....	
15	0:28	7.4	7:40	2.9	16:06	7.6	20:17	6.1
16	1:14	7.4	8:16	3.1	15:19	7.5	20:46	5.6
17	1:56	7.4	8:50	3.5	15:26	7.5	21:18	5.2
18	2:40	7.3	9:21	3.9	15:44	7.5	21:52	4.8
19	3:26	7.1	9:53	4.4	16:05	7.5	22:29	4.4
20	4:15	7.0	10:22	5.0	16:30	7.5	23:09	4.6
21	5:11	6.8	10:53	5.5	16:55	7.6	23:53	3.6
22	6:20	6.5	11:20	6.1	17:16	7.6	....	
23	0:40	3.4	10:20	6.6	11:41	6.5	17:37	7.7
24	1:33	3.0	....		....		16:56	8.0
25	2:29	2.8	....		....		17:25	8.0
26	3:30	2.8	....		....		18:21	8.0
27	4:31	2.5	14:50	7.6	16:38	7.5	21:04	7.8
28	5:30	2.4	14:31	7.5	16:02	7.0	22:56	7.6
29	6:24	2.5	13:30	7.5	16:55	6.1	....	
30	0:11	7.9	7:11	2.6	12:50	7.8	19:40	5.2

The time used is Pacific Standard for the 120th Meridian west. It is counted from 0 to 24 hours, from midnight to midnight. The figures for height serve to distinguish high water from low water. Where blanks occur in the table, the tide rises or falls continuously during two successive tidal periods without turning.

To find the depth of water on the sill at the Esquimalt Drydock at any time, add 29.8 feet to the height of high water as above given.

Valid Ration Coupons

Tea or Coffee—Nos. 30 to 39 (Book 4). (Coupons become valid on second and fourth Thursdays. No expiry date.)

Sugar—Nos. 14 to 29 (Book 3). Nos. 30 to 41 (Book 4), canning sugar coupons F1 to F10 (Book 3). (No expiry date.)

Preserves—Nos. 1 to 16 (Book 3), Nos. 17 to 28 (Book 4). (No expiry date.)

Butter—Nos. 74 and 75. (Coupons become valid in pairs every two weeks.)

PRIEST COMMEMORATED

DUBLIN (CP).—The Eire Government is issuing a new two-pence half-penny stamp in commemoration of Rev. Brother Edmund Ignatius Rice, founder in 1844 of the Irish Christian Brothers, whose schools today are situated in many parts of the world.

FLAVOR DID IT!

Dominion-wide swing to finer coffee sends Chase & Sanborn sales up up up

According to Culbertson

The most talked about hand in the finals of the recent Team of Four championship was the following:

West, dealer.
Neither side vulnerable.

NORTH
♠ A J
♥ A J 4 3
♦ A 6 2
♣ K Q 7 5

WEST
♠ K Q 10 9 7 6 2
♥ 8
♦ K 8 5
♣ 6 4

EAST
♠ 5
♥ Q 10 9 5
♦ J 7 4
♣ J 10 9 3 2

SOUTH
♠ 8 4 3
♥ K 7 6 2
♦ Q 10 9 3
♣ A 8

In both rooms West opened with a shutout effort of three spades. Both Norths doubled, East passed, and in one room South also passed. The contract should have been defeated three tricks, but the defence slipped and only 300 points were collected.

In the other room South took out the optional double to four hearts. The post-mortem discussion here concerned only the play at four hearts. Actually, the declarer should have been defeated in his chosen plan, but again the defence went astray. The winning line was to win the opening spade lead, draw one or two rounds of trumps, then to lead the diamond queen or ten through West, making sure that the only diamond loser went to East. In this way declarer would have set up his fourth diamond upon which to discard dummy's spade jack, thus holding his losses to two trumps and one diamond.

It seems to me, however, that any great to-do over the play was almost irrelevant in view of the fact that South certainly should not have taken out the double of three spades. South had far better defensive than offensive values. True, North's double of one major suit might indicate excellent support for the other major, hearts, but there was no guarantee that North had four cards in the suit, and with South's anemic hearts holding, any lesser support from North figured to be catastrophic. In short, a bid by South was nothing but a shot in the dark, whereas the defeat of three spades could be reckoned a certainty.

TWENTY-FIVE YEARS AGO

(From The Daily Colonist of September 6, 1919)

Illicit Use—A Reuter's dispatch from Warsaw reports that a large German airship which is fitted out with a wireless outfit, is making regular trips between Breslau and several towns in Russian Bolsheviki territory. The aircraft carried 30 passengers and is used chiefly to transport Bolsheviki agitators.

FIFTY YEARS AGO

(From The Daily Colonist of September 6, 1894)

The City—A meeting of the sports and games committee in connection with the coming agricultural exhibition is called for this evening at the City Hall.

SEVENTY-FIVE YEARS AGO

(From The Daily British Colonist of September 6, 1869)

Nanaimo—The ship Shooting Star will be ready for sea today and the ship Cowper Friday. Both ships are loading for San Francisco.

Do You Need Money?

TAXES DOCTORS' BILLS HOSPITAL CHARGES INSURANCE PREMIUMS DENTAL BILLS FUNERAL EXPENSES HOUSEHOLD AND PROFESSIONAL EQUIPMENT EDUCATIONAL FEES BUYING MORE CHEAPLY FOR CASH URGENT DEBTS INVESTMENTS MOVING EXPENSES

If so, you will want to discuss your requirements with one of our officers.

To people in all walks of life we are making personal loans, *repayable in 12 monthly instalments,* at the low cost of

$3.15 per $100

equal to 6% interest per annum

There is no other charge

For any reasonable need — emergency or opportunity — we are glad to advance money to people with steady incomes. Consult the manager of our nearest branch. You will appreciate his helpful attitude to your problems.

BANK OF MONTREAL

working with Canadians in every walk of life since 1817

BRANCHES IN VICTORIA AND DISTRICT
Douglas and Yates Streets: G. H. HARMAN, Manager
1200 Government Street: G. N. DOUGLAS, Manager
2210 Oak Bay Avenue: E. F. BARNES, Manager
Esquimalt Branch: R. D. SALMON, Manager
Branches also at Duncan, Nanaimo and Port Alberni

D1

Saanichton Fall Fair Is Unqualified Success

With the biggest entry of cattle in its seventy-six years' history, a near-record attendance, and highly-commended showing in all classes, the North and South Saanich Agricultural Society's annual Fall Fair, held Monday, was an unqualified success.

Formally opened by Norman W. Whittaker, K.C., Speaker of the Legislature, the exhibition reflected fine community spirit and enterprise. Mr. Whittaker commented on this in congratulating the farmers on the contribution they were making to the nation's wartime effort. Signs indicated that they might soon be able to welcome back sons, brothers and fathers, now in the services, whose places they had so gallantly struggled to fill. Mr. Whittaker also specially commented on the fine entry of Mainland cattle at the show. He was introduced by George T. Michell, president of the society, who expressed appreciation to exhibitors and visitors alike.

CATTLE SHOWING BEST FOR YEARS

With an entry of more than 100 head in all classes, cattle made a record showing, Jerseys predominating, biggest exhibitors in these classes being A. W. Aylard, Sidney; Harold Brooks, Carey Road; Mrs. Glassple, of Fairmead Farm, Langley Prairie; W. J. Horsland, Major A. D. Macdonald and Capt. C. F. Gibson. Capt. C. L. Anderson, Cowichan Station, sent in eight Ayrshires. Judging of these and of the children's classes provided a fund of interest for the ring of spectators who stood by throughout morning and afternoon, when Ken Hay, of Vancouver, delivered some fine instructional "tips" with his adjudications.

Among the winners were W. H. Lowe, Saanichton, senior and grand champion Jersey bulls; junior champion Mrs. F. S. Glassple, Fairmead Farm.

Champion Ayrshire bull, Capt. C. L. Anderson, Cowichan.

Yearling Jersey bull, Capt. C. F. Gibson.

Challenge Cup for cow with R.O.P. record, A. W. Aylard, Sidney.

Brackman-Ker Cup for senior get-of-sire, three animals, any age, A. W. Aylard.

Year by year encouraging evidence of the work done by the boys and girls is found in the Calf Club showing. Sponsored by the Saanich Jersey Club, the younger club now has ten members, who both raise and exhibit their calves. There is now also a Junior Boys' and Girls' Club, membership in which is limited to children from six to eight years. These youngsters proved the sensation of the cattle section of the show, exhibiting their animals like veterans, and listening alertly to the judge's comments.

Calf Club winners were: 1, Robert Denham; 2, Barbara Brooks; 3, Chere Malcolm. Other exhibitors were Teddy Child, Barton Horsland, Archie Child, Lamont Brooks, Raymond Ekstrom, J. Godfrey and Christine Godfrey.

Under 15 class—1, Barton Horsland; 2, J. Godfrey; 3, Barbara Brooks.

Cow under one year—1, Ken Aylard; 2, Linda Brooks.

Dairy cow judging — 1, Barton Horsland; 2, Joyce Godfrey.

Ian Douglas, first president of the first calf club in the district, later became one of the outstanding Jersey breeders in SaSanich, but at the outbreak of the war joined the Navy. It was stated Monday that he is now a lieutenant on the H.M.C.S. Prince Henry. His herd was recently sold by auction. It was also stated that most of the early calf club members are still interested, in a practical way, in dairy-cattle breeding.

SADDLE CLASSES CENTRE OF INTEREST

A wartime revival of interest in saddle horse events was evident in the big entry of 50 ponies and their riders and the enthusiastic crowd which rimmed this part of the fair grounds during the afternoon.

Saddle class events opened with a grand parade, in which all riders participated, making a striking display to which even Scotsmen momentarily turned in the midst of the Highland dancing.

Keen sporting spirit was shown by the riders, and a good performance was enthusiastically applauded. The ladies' open saddle class was the biggest, with a record entry of 20. Second largest was the children's class, with an entry of 15.

All judging was based on conformation, soundness, manners, style and way of going. Many handsome horses were shown. On the whole the mounts were skilfully handled. One of the most daring of the riders was Oliver Travis. Got up in cowboy attire, he gave onlookers several thrills with the way he managed his plunging and rearing mount as it tore round the field. The youngest of the entrants, Sandra Sturdy, nine years old, provoked much admiring comment for the way she handled her mount.

Most spectacular of the saddle events was the open jumping class, this calling for negotiation of five jumps—brush, stone wall, two post-and-rails and a picket fence, the highest jump being four feet. Several ponies shied and refused at least one or two of the jumps.

Much interest centred in the showing of Dr. Sturdy's purebred Kentucky mare and foal and many expressed the hope that a class for this breed will be provided at next year's fair.

Brig.-Gen. C. V. Stockwell acted as judge. Dr. S. F. Miles convened the class with W. D. Michell and G. J. Timms, and the ringmaster, W. L. Williams, and starter, W. Lynn, won generally favorable comment for the way they kept the crowd in order.

The committee expressed appreciation of the good sportsmanship shown by D. B. Carley, who lent considerable riding equipment, and to the several donors of prizes, among them Mrs. S. A. M. Watney, of Duncan, who donated a silver plate for the open jumping class, and Robt. Porter & Sons, Victoria, for a cash prize. Another of the prizes was from an anonymous "lover of horses" who is trying to promote more interest in bridle paths and riding in general.

Among winners were Mrs. S. A. M. Watney, Duncan, first in ladies' saddle class; 2, Mary Warlow; 3, B. Jackson.

Children's open riding: 1, Verle Leith; 2, Jacqueline Freer; 3, Pamela Pendray.

Children's jumping: 1, Oliver Travis; 2, Verle Leith; 3, Elizabeth Oliver.

Open jumping: 1, R. Alexander; 2, Miss M. Masters; 3, Mrs. Jack Freer.

Mrs. Watney trophy was won by Mr. Alexander.

SHEEP AND SWINE SECONDARY INTEREST

Compared with cattle, sheep and swine were of secondary interest, numerically. Quality was excellent in both classes, however. James Turner carried off the ribbon for best ram in the show, and Bob Derrinberg the ribbon for best ewe. The Doneys, father and son, and W. W. Michell took the principal prizes in the swine section.

Winner of all prizes in the heavy draught horse section was Mr. Turner.

Poultry and rabbits attracted the usual amount of interest. F. H. Staverman carried off the prize for the best female bird in the show. Arthur Adams' Leghorn cockerel was adjudged the best male bird.

The biggest rabbit award went to C. Wooley. The winners in the boys' and girls' rabbit class were Larry Alexander and Robald Robinson.

INDOOR EXHIBIT JUDGED SUNDAY

A dry Summer and dearth of farm labor notwithstanding, the indoor exhibits made a good showing, the most spectacular exhibit being a 98-pound pumpkin-squash grown by S. Arrowsmith. A 10-pound citron grown by J. A. Nunn, Sidney, in its class was equally conspicuous.

Occupying more space than any other exhibits were the non-competitive district displays entered by North and South Saanich. Between them these two well-arranged sections represented practically every type of garden produce produced in the district, also eggs, honey, grains and preserves.

The Indian exhibit, in charge of Father Lauson, assisted by Miss H. Hagan, featured the heavy Indian sweaters made from locally grown, carded and spun wools knit into garments showing the traditional Indian designs. Mrs. Gus Underwood, Jr., took first prize with a pullover. Bottled fruits showed much improvement.

Mrs. K. McMurdo, who judged the bottled fruits section, expressed herself as much pleased with the quality of the exhibits. While the number of entries was still down owing to sugar rationing, the preserves shown were most creditable, she said. Mrs. A. R. Anderson's preserved plums and her collection of "things not listed in any other class" won specially favorable comment. Mrs. F. E. Tickner took three prizes for marmalade and three for breads.

The baking powder tea biscuit competition drew 10 entries. Winners were: 1, Mrs. E. M. Carmichael; 2, Mrs. J. T. McHattie; 3, Mrs. E. J. De Rousie; 4, Mrs. J. E. Nimmo.

In the pie (any variety class of seven entries) section, the first award was given to Norma Carmichael (age nine), who also won first in the light layer cake class for children 16 years and under. Norma took first also for the class of six assorted tea cakes. Mrs. F. E. Tickner's plum pudding was pronounced by Mrs. Raven, judge of this class, to be as fine as any pre-war product.

A pleasing ceremony took place at the conclusion of the judging of the women's work classes, when Mrs. I. M. Abbott, Pandora Avenue, was presented by Mrs. R. E. Nimmo, on behalf of the society, with a pen and pencil set, in appreciation for services as judge for an unbroken period of 24 years.

INSTITUTES OF DISTRICT ACTIVE

The South Saanich Women's Institute fancywork entry testified to sustained interest among a limited group of workers. Brentwood Institute took second place in the awards in this group.

The special prize, donated by Woodward Stores Ltd., Vancouver, for the ladies' work section, was won by Mrs. G. Bickford.

School work was exhibited in the gallery, A. Wilfred Johns acting as judge. This was a good display, winners being Tolmie School, first for the five to eight-room schools; 2, Tillicum; highly commended, Cloverdale and McKenzie Avenue.

Schools of one to three rooms: 1, Prospect Lake; 2, Strawberry Vale; highly commended, Keating and Saanichton.

Also in the balcony was an interesting non-competitive photographic display placed by G. E. Fleming, who acted as judge of the small showing of snapshots.

FLOWERS, FRUITS AND VEGETABLES

Roses, asters, zinnias and lilies provided the showy elements of the flower display. Mrs. Claude Butler's single stem Regal lily, with 16 blooms, attracted much attention, as did Mrs. Stuart Stoddart's three-foot high totem cactus, with its fiercely prickly stem. The lack of competitive flower entries was compensated for by the ladies of the district who built up a creditable display. D. D. McTavish acted as judge of this section.

E. W. White, of the Department of Agriculture, judged the vegetable section. He expressed appreciation of the loyal support given the fair by the two veteran exhibitors, W. G. Burch and George Little, who were helping to keep up the interest at a time when shortage of help and other handicaps were proving a handicap in this section. Vegetable marrows provided the main interest in this class. Scarlet runner beans were also special. The carrot rust fly, a new pest in the district, militated against good showing in this class. W. G. Burch won the Tolmie Cup for best collection of vegetables, 12 distinct varieties.

The ribbon for the best plate of apples in the show was won by W. D. Michell, and that for the best plate of pears by W. G. Burch. Jack Woods, judge of the fruits, noted an increase in the entries over last year. R. V. Robinson convened this section.

William Hagger judged the eggs, winners being: Championship ribbon for best one dozen white eggs, W. J. H. Miller; ditto for best two dozen white, Mrs. William Douglas; ditto for best one dozen brown, D. H. Heyer; for best two dozen brown, Mrs. F. E. Tickner.

D. H. Heyer was winner in the honey section.

OTHER ELEMENTS SPEED SUCCESS

Many elements conspired to make the fair the outstanding success it was. The dining-room operated with customary efficiency under a large staff of ladies of the district under the direction of Mrs. Ada Doney; President George T. Michell and other directors, with the tireless secretary - treasurer, Stuart Stoddart and his wife, were in evidence about the grounds and fair building directing visitors and exhibitors and answering questions; Chief of Police Josiah Bull and three of his staff were on hand to direct and smooth out all traffic troubles; competent members of the committee were stationed at the gate; a loud-speaker system in charge of L.A.C. Anderson helped to popularize the cattle-judging and other incidents.

G. Hamilton Harman, president, and Kenneth C. Drury, vice-president, led a delegation of the Victoria Chamber of Commerce to the fair. The party included Directors James H. Beatty, Capt. R. W. McMurray and W. T. Straith, K.C., M.L.A.; also J. E. Neeley and William Smith, the latter a new member of the chamber who moved here recently from New Westminster. Mr. Harman said the fair was outstanding and the delegates stated they were much impressed by the well-displayed exhibits. Victoria city was represented by Alderman B. J. Gadsen.

DIGGON-HIBBEN LTD

SORRY

Sorry if your toes got tramped on or if we weren't able to wait on you in yesterday's school opening melee. Everybody including the accountant, the telephone operator and the printers were handing out everything from pencils to portfolios, and we're still ready to serve you.

DIGGONISM—Neither an ass nor an ass is any good until you break it.

DIGGON'S
1200 BLOCK - GOVT. ST.

"Build B.C. Payrolls"

Pacific Milk Has Naturalness

One woman user of Pacific Milk says she has known "Pacific" for only about five years, but in that time she has tried different kinds of milk, but to her "Pacific Milk has a natural cream flavor and richness which I prefer."

Pacific MILK
Irradiated and Vacuum Packed

STOCKER'S SECURITY STORAGE LTD
VICTORIA'S FINEST FURNITURE WAREHOUSE
MOVING-PACKING
PHONE G3181

Orders Taken for
Nanaimo, Comox
and
Alberta Coals
PROMPT DELIVERIES
J. E. PAINTER & SONS
617 CORMORANT G 3541

Talk Informally With Their Prince

Prince Bernhard Is Shown Here Talking Informally With a Group of Dutch Soldiers Now Serving in the Canadian First Army in France. Everyone Appears Happy.

Funeral Service Held for Pioneer

Funeral service for the late Henry Hepworth, Shawnigan Lake, aged 84, who had been a resident of the district for more than 30 years, were held Sunday at St. John's Anglican Church, Cobble Hill, with Rev. E. M. Willis, officiating. He had suffered from a lengthy illness.

Pallbearers were as follows: S. Finley, W. Goode, A. Goley, G. Berg, F. Hartl and W. E. Fraser.

Kidney Acids Rob Your Rest

Many people never seem to get a good night's rest. They turn and toss—lie awake and count sheep. Often they blame it on "nerves" when it may be their kidneys. Healthy kidneys filter poisons from the blood. If they are faulty and fail, poisons may in the system cause sleeplessness, headache, backache often follow. If you don't sleep well, try Dodd's Kidney Pills—for half a century the favorite remedy.

Dodd's Kidney Pills

To Acquire Property for Nursing Home

Acting on the recommendation contained in the report of the health and welfare committee, the City Council yesterday authorized that group to carry on negotiations looking towards the acquisition by the city of the Crow Baker property, 63 Gorge Road, for use as a nursing home for convalescents.

The committee reported it had inspected the property and found it to be admirably suited for the purpose. The house is of brick construction and capable of accommodating 50 persons, they reported.

Area of the property is four and one-half acres, but this could be extended by the addition of the large city-owned lot adjoining. A portion of the property could be used for the purpose of a cottage group plan for aged persons, still leaving more than ample space to meet all requirements of the nursing home.

Council approved a recommendation from the Social Welfare committee that a clause be added to the city building by-law which would cover institutions other than hospitals, that may be erected under the Welfare Institutions Act.

The city building inspector, city solicitor and other interested city officials are invited to meet with the health committee to discuss the form the addition should take.

COUNCIL APPROVES MAYOR'S ACTION

Mayor Andrew McGavin's action in appointing a special committee to formulate plans for a civic celebration when final victory by the Allied Nations is achieved was approved by the council. The committee includes Alderman E. Williams, chairman; Aldermen Mrs. M. D. Christie, W. H. Davies and W. L. Morgan.

The city's rehabilitation group was asked to deal with a letter from Hon. H. G. T. Perry, chairman, Postwar Rehabilitation and Reconstruction Committee, requesting the classification of city postwar projects in the order of merit and building priority.

A resolution from the Mid-Island Local, Farmers' Union, seeking City Council support for a resolution urging the Federal Government to stabilize prices of farm produce, was received and filed without comment.

City Council endorsed in principle a ten-point brief from the Victoria Machinery Depot Foremen's Club proposing a programme for the Canadian shipbuilding industry as a postwar rehabilitation measure, and advocating among other things, that all Canadian ships—naval and merchant marine—be built in Canadian yards by Canadian workmen.

A letter from E. W. McMullen, president of the board of directors of Royal Jubilee Hospital, informing the City Council that dust from Richmond Road was interfering with the comfort of the patients in the Strathcona Ward, was referred to the public works committee with power to act.

The health committee was asked to deal with a letter from Stanley A. Haynes noting the increase in the number of rats on Fort Street. Mr. Haynes offered to donate $100 in a concerted effort to abate the nuisance contingent upon other merchants also contributing.

Alderman J. A. Worthington said that the city was spending $100 a month to combat the rat nuisance, but was receiving little co-operation from the public.

Correspondence from Stanley F. Miles and 270 signed forms on the arena question were ordered referred to the City Council sitting in committee of the whole on arena matters.

FIREMEN ASK FOR 48-HOUR WEEK

Stating that the plan would help municipalities to more ably cope with the rehabilitation of returning war veterans, the local Firemen's Union wrote the council asking their support at the forthcoming U.B.C.M. convention at Nelson for a 48-hour week for firemen.

Commenting on the letter, Alderman W. L. Morgan stated that it was a broad question at this time. "We have not enough men at this time to support the present 60-hour week," he added.

The council ordered the letter sent to the fire wardens committee for consideration.

The Public Relations Branch will be advised that the city cannot see its way clear to adopt the "Nighthawks" Fighter Squadron at this time. Mayor Andrew McGavin stated that he felt with the adoption of the City of Sevastopol and H.M.C.S. Beacon Hill the city was doing sufficient.

The tender of Diggon-Hibben, Ltd., of five cents a name for printing the civic voters' list was accepted.

On the recommendation of the finance committee the council approved the payment of $2,000 to the Victoria and Island Publicity Bureau on its annual account for operating expenses.

Council also approved an item in the finance committee's report dealing with leave of absence to employees for war service and the payment of one month's salary or wages to such employees, in which it stated that such bonus payments would only be made to those employees coming within the scope of the superannuation act.

The finance committee reported that the city's war risk insurance policy had been extended for one year at no additional cost to the city.

FAIRLIE, Scotland (CP)—William Fife, 87, naval architect who designed many famous racing yachts including some of the American Cup Shamrocks, has died.

The Fighting Forces

Missing Together

FLT. LIEUT. JOHN E. FORTER

Who with his friend, F.O. David Richard Jones, is listed as missing following air operations overseas. Both Victoria-born, they attended local schools and both worked at the Legislative Buildings before enlistment. Training in the same flying schools, they were members of the same aircrew when reported missing.

Flt. Lieut. Porter is the son of Mr. and Mrs. John J. Porter, Mount Tolmie. He enlisted in 1942 and won his wings and commission the following year. F.O. Jones' parents, Mr. and Mrs. John R. Jones, live at 3218 Glasgow Avenue. He was navigator of the missing aircraft and Flt. Lieut. Porter was pilot.

Home From Ceylon

FLT. LIEUT. C. W. BRODIGAN

Who is spending a month's leave with his mother, Mrs. F. Brodigan, 1038 Verrinder Avenue, after returning from 18 months' service as a Liberator pilot in Ceylon. Remembered as "Bill" by fans of prewar basketball, Canadian football and English Rugby teams here, he now uses the name of "Steve" given him by his air force comrades. He expects to be assigned to a tour of instructional duties on this coast.

Young Flyer Killed

P.O. Brian Deane Freeman, 19, son of Mrs. Marion Freeman, 1928 Ash Street, and Mr. Edward D. Freeman, Tillicum Road, was killed on active service overseas August 30 and was buried at Brookward, Surrey, September 4.

Born in Victoria, P.O. Freeman was educated here and in England. He played Rugby for Victoria High School and was a member of the Albion Cricket Club. Before joining the Air Force as a navigator, he was employed at V.M.D. He had been overseas only four months.

Officer Wounded

Lieut. Laurie McHugh, Queen's Own Cameron Highlanders, was wounded in the leg during the action in France according to word received by his wife, Mrs. Eileen McHugh, who with their baby son, Peter, lives at 2519 Cavendish Avenue. The extent of his injuries were not immediately available.

Killed in Italy

Lt.-Col. Forbes Thoburn McIntosh, R.C.A., son of the late Judge J. Charles McIntosh, of Victoria, has been killed in action in Italy, according to word received here. His wife and small son are living at Winnipeg and his mother and two married sisters in Eastern Canada.

Lt.-Col. McIntosh, a member of the permanent force, was an instructor at Work Point before the war. Early in the war he was at Camp Shilo, Man., and he had been overseas several years.

His father was elected Unionist Member of Parliament for Esquimalt in 1917, and later was appointed County Court judge here.

Reported Missing

R.P.O. E. WHITEHOUSE, R.C.N.

Who is reported missing, presumably dead, following recent naval action overseas. A member of the R.C.N. since 1930, his war service included two years on Atlantic convoy duty. Well-known here in football circles, he was a member of the Navy team. His wife lives at 3165 Earl Grey Street.

Brothers Reunited

Three brothers, Gnrs. Douglas, Donald and Gordon Dobbie, sons of Mr. and Mrs. A. L. Dobbie, 1228 Pandora Avenue, have had a recent reunion in Italy. Douglas and Donald, who are twins, have been in Italy since November, 1943, and Gordon arrived there early this year.

Veteran Wears Star

Now serving in Italy with an R.C.E.M.E. workshop, L.-Cpl. Ray Emerson, transport section, is entitled to wear the 1939-1943 Star. He served with his unit through the Sicilian campaign in the Summer of 1943. Mrs. Ruth Eva Emerson, his wife, lives at 821 Caledonia Avenue.

Now Presumed Dead

Flt.-Sgt. Francis Lawrence (Frannie) Rey, R.C.A.F., younger son of Mr. and Mrs. A. X. Rey, Duncan, who has been missing since air operations on June 25, is now presumed dead, according to official word received last week.

A former Colonist carrier at Duncan, he was a clerk with Cowichan Merchants, Ltd., before enlisting in October, 1942. During training he topped his class in marksmanship. He went overseas in September, 1943.

His brother, F.O. Joseph J. Rey, was reported missing in May and a prisoner of war in June. A sister, Katherine, attends St. Ann's Academy here.

Wounded Overseas

Lieut. E. (Bud) Pangman, R.C.A.M.C., has been wounded while serving with the Canadian 1st Division in Italy. He is the son of C. W. Pangman, Bank of Toronto manager here, and Mrs. Pangman, 520 Transit Road. His wife and their one child are living at Penticton.

Home on Leave

P.O. Donald V. Thompson, navigator, who has been overseas since early in 1942, has just returned for 30 days' leave and is staying with his wife at 856 Darwin Road. P.O. Thompson served for a year on Coastal Command in Iceland and has also served with the transport section of the air force. On completion of his leave, he will return to transport work.

Born in Saskatchewan 26 years ago, he achieved prominence as a member of the Regina Roughriders' Rugby team. His parents reside in Regina, where he received his education. Two brothers are in the services, Les, with the air force in Canada, and Ken, a sergeant with the army overseas.

Pilot Officer and Mrs. Thompson expect to leave for Regina in about ten days to spend the remainder of his leave with his parents.

Returns to Unit

Major Desmond Crofton has returned to his unit, the 1st Canadian Scottish, after a period in hospital recovering from face injuries received in a jeep while in action in Normandy. Word that he is again in action was received by his wife at Ganges, Salt Spring Island.

NEW METHOD
VICTORIA'S EXCLUSIVE
SANITONE CLEANERS
Garden 8166

PRIME QUALITY
BEEF
TOPS IN FLAVOR
STUART'S MEAT MARKET
1402 DOUGLAS ST. E 9213

Take the 10-Minute Way to Relief From
HAY FEVER

● Yes—ten minutes to relief! That's all it takes EPHAZONE to break up Hay Fever attacks. This tested British remedy soothes your red, sore, itchy eyes, stops you sneezing and clears up your running nose. Gives you quick ease from the discomforts of Hay Fever. Helps prevent attacks from developing. Ask your druggist for EPHAZONE.

Sole Agents: Harold F. Ritchie & Co. Ltd., 19 McCaul Street, Toronto.

EPHAZONE
"IT ACTS QUICKLY" BRITISH MADE

Want Men Represented At Shipyard Conclave

British Columbia shipyard workers' organizations yesterday had received no reply from Prime Minister King to a request made at the week-end that workers be given representation equal to that of shipyard operators at an Ottawa conference next month.

The conference, at which the postwar prospects of Canadian shipbuilding will be discussed, will be attended by Norman Yarrow, manager of Yarrows, Ltd., Esquimalt; Clarence Wallace, president of Burrard Drydock Co., Vancouver, and three other shipyard operators.

The Shipyard General Workers' Federation and the Industrial and Social Development Council, both organizations of British Columbia shipyard employees, sent wires to the Prime Minister, to British Columbia M.P.'s and the Canadian Congress of Labor urging labor representation at the conference.

The five yard operators will represent the Canadian Shipbuilding and Ship Repairing Association.

The Shipyard General Workers' Federation has suggested to Mr. Yarrow and Mr. Wallace that they ask the Prime Minister to invite labor representatives to the conference.

Mediterranean countries have used sponges for washing since the earliest times.

"I was simply DONE OUT!"

AN ACCOUNTANT'S WORK is pretty trying at times. My job was nerve-wracking *all* the time. That fagged, headachey feeling hung on until I could hardly see the figures I was working on.

"Then someone told me about Kellogg's 30-day test. Sounded too simple, but I tried it. Just delicous Bran Flakes *every* morning. But it worked for me. Now I'm right on the bit—nothing wrong with my accounts these days. And now life is really *fun* again!"

Make this 30-DAY TEST

1. *If you're really ill—see your doctor!* But if you often feel dopey, depressed, "old" . . . suspect incomplete elimination. See how one simple change of diet can help you keep fit:

2. *Start now to eat Kellogg's Bran Flakes every morning!* For the common symptoms of lack of "bulk" in the diet, don't rely on temporary relief from harsh cathartics. Take the gentle, natural way with delicious Kellogg's Bran Flakes with Other Parts of Wheat.

3. *Just thirty days,* and you should prove for yourself how grand it is to feel alert, have extra energy to do the extra things you want to do! Then just keep on keeping fit the Kellogg's way.

LOOK FOR "Kellogg's" on the distinctive golden-yellow package at your grocer's. Regular or family size. Made by Kellogg's in London, Canada.

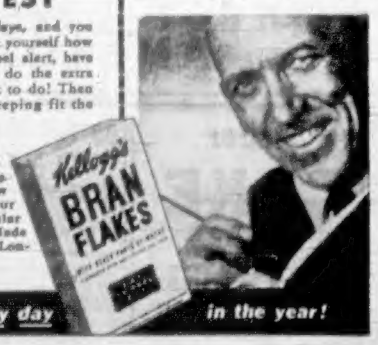

KEEP FIT with Kellogg's every day in the year!

Starting Young Citizens on Right Path

Community Chest Makes Funds Available

With an objective of $90,000, the Community Chest and Salvation Army 1944 campaign will open on September 18 and continue until September 28. Of this amount, approximately $14,500 has been allocated child welfare work.

Children's Aid Society, under the presidency of David McMillan and a board of directors which determines the policy of the society and includes 16 members, the organization operated two receiving homes—one a nursery and the other for older children. Headquarters is located at 1234 Pandora Avenue and Miss Rae Kirkendale is superintendent.

During the year, 500 reported neglected children were investigated from 343 families, and statistics show many of the cases are concerned with families of servicemen, these being placed in temporary homes.

Chief work of the Children's Aid Society includes adoptions, advice to unmarried mothers, attending juvenile court, caring for overseas children and protection of children.

Supervision department takes care of children placed in foster homes and supervises them. Children committed by order of the court are paid for by the municipality where the child has legal residence, and all others without committal order and those for adoption and children of unmarried mothers, are paid for from funds from the Community Chest.

GREAT NEED FOR FOSTER HOMES

The great need, according to a Children's Aid Society worker, is for foster homes, where children can be placed and where they will grow into useful citizens. This official states that when the bombing in the Old Country caused an exodus of children there was a steady stream of offers of homes, no question of religion, nationality or heredity, and these war guests would have been maintained at their hosts' expense. Here there is an allowance made to defray costs for, as the speaker pointed out, "we can not begin to pay for the care and help given. That is their contribution as Canadian citizens and cannot be bought."

The case of "Dolly" was reviewed. Dolly, at the age of 12, was an incorrigible child with a bad background. The father had deserted the home and the mother was a drug addict. The Children's Aid Society, in answer to an appeal for help, placed the child in a foster home after she had been for some time in an institution.

For the first time Dolly felt the love of home, and parents—albeit they were foster parents—but under their kindness and care she developed into an attractive child and evidenced a keen interest in household training. At 16 years Dolly was self-supporting and now she is a happily married woman with a child and is an excellent housekeeper.

From a dull, listless girl, Dolly developed, through the agency of the Children's Aid Society, into a worthwhile, intelligent citizen and mother.

This is only one of the many hundred cases to be found in the files of the Children's Aid Society which is maintained by the Community Chest.

—By Staff Photographer.

MISS RAE KIRKENDALE

Superintendent of Children's Aid Society, who supervises investigation of hundreds of cases so Victoria's less fortunately placed children may receive all the advantages the community can offer and develop into worthwhile citizens.

Y.W.C.A. Secretary Is Miss M. Wightman

Miss Margaret Wightman, Vancouver, has been appointed Y.W.C.A. general secretary, according to a "Y" official. Miss Wightman has had wide business experience in Bellingham, Wash., Toronto, Ont., and Vancouver, and a varied experience in Y.W.C.A. work. She was field supervisor of the Y.W.C.A. farm service camps in British Columbia during their first year of operation, spent three months in the National Council of the Y.W.C.A. in Toronto, and has done Travelers' Aid work in Vancouver.

This year Miss Wightman assisted the Government in recruiting high school students for vacation farm labor and later acted as provincial supervisor of Y.W.C.A. farm service camps, from which position she resigned to come to Victoria as genera secretary.

LONDON (CP). — British units fighting in France include the Royal Norfolks, the Lancashire Fusiliers, the Welsh Regiment and the Oxford and Bucks Light Infantry.

Social and Personal

The Social Department
Telephone Le E 3311

Mr. F. B. Pemberton has left for a holiday Up-Island, accompanied by Mr. H. J. S. Muskett, Vancouver.

* * *

Major and Mrs. Gus Lyons, Vancouver, are spending a few days at the Empress Hotel.

* * *

Miss Laura Holland left for Vancouver on Tuesday night on a brief visit.

* * *

Mrs. R. C. Cooper, with her daughters, has left for Qualicum Beach, where they will make their home for the immediate future.

* * *

Mrs. Jonathan Rogers is visiting friends in Victoria, and will return to her home in Vancouver next week.

* * *

Lieut. and Mrs. Gordon S. Reave, Vesuvius Bay, are spending a week or so at Elliot Street, guests at Mr. R. P. Wilmot's house.

* * *

Lt.-Col. Matron-in-Chief Dorothy MacRae, R.R.C., R.C.A.M.C., Ottawa, will come to Victoria next week in the course of her military visits throughout Canada.

* * *

Mr. Jack Hazlewood returned to Victoria on Tuesday after spending a few days at Ganges Harbor, the guest of Mr. and Mrs. Frank L. Scott.

* * *

Miss Muriel Holmes has left for Salt Spring Island, where she is visiting her parents, Ven. and Mrs. G. H. Holmes, for two weeks at the vicarage.

* * *

Mr. and Mrs. Heber Nasmyth, Pullman College, Washington, have left after spending the Summer at the country home of Mrs. W. A. Jameson, Sooke River.

* * *

Mr. A. R. Sherwood, who has been visiting his son-in-law and daughter, Cmdr. and Mrs. A. C. Wurtele, is now staying at Lebanon Nursing Home, Yates Street.

* * *

The Bishop of Eastern Oregon, and Mrs. Remington, have left for their home in Pendleton, Ore., after spending their Summer vacation in Victoria.

* * *

Mr. and Mrs. Jack Stevenson and their son John have been visiting here from Snohomish, Wash., and stayed at the Bayview Guest House, Beach Drive.

* * *

Mrs. M. M. Beasley has returned to her home, 1231 Beach Drive, after spending a month in Vancouver, visiting her son and daughter-in-law, Mr. and Mrs. W. P. Money.

* * *

Mr. and Mrs. Louis Cragin, Seattle, were the guests of Mr. and Mrs. Robert Gillespie, York Place, for the long week-end and left yesterday for their home.

* * *

Lieut. Catherine Lake, C.W.A.C., has been spending her leave with her parents, Sir Richard and Lady Lake, at their Summer home at Deep Cove. Mr. R. "Dickun" Lake, Vancouver, also visited his parents.

* * *

Mrs. H. W. Clegg and her daughters, Jane and Judy, and Mrs. Rougier and her son, Jeremy, Victoria, are holidaying for two weeks at Barnsbury, Salt Spring Island, guests of Mr. and Mrs. N. W. Wilson.

* * *

Mr. and Mrs. W. E. Porter have returned to their home on Tattersal Drive, after a short stay in Seattle, where Mr. Porter met his wife on her return from California after spending several weeks on business and visiting friends.

* * *

Miss Katharine Goward, R.N., has left for the Mainland en route to Prince George, B.C., to resume her duties on the hospital staff there. Miss Goward spent a holiday here with her brother-in-law and sister, Mr. and Mrs. F. R. Williams, Cadboro Bay.

* * *

Mrs. D. Barclay-Ross has left for her home in University Hill, Vancouver, having spent the last two months at her Summer cottage, "Twin Bridges," Shawnigan Lake. She was accompanied by her daughter, Miss Mignon Barclay-Ross, who will resume her studies at the University of British Columbia.

* * *

Miss Athalie Frazier, who has enlisted with the C.W.A.C., has left for Kitchener, Ont., to take her basic training. Prior to her departure, she was honored at a number of parties, and was presented with a handsome pen and pencil set from the forestry branch of the Department of Lands.

* * *

In the baptistry of Christ Church Cathedral on Sunday afternoon the infant daughter of Mr. and Mrs. Frederick Reid Williams, "Wrenwood," Cadboro Bay, was christened, with Archdeacon H. A. Collison officiating. The baby received the names Rosaleen Ruth, and her godparents were her maternal uncle and aunt, Mr. and Mrs. Owen Goward, Portland, Ore., and her paternal aunt, Miss Winnifred Williams, Devon, England, for all of whom Miss Katharine Goward and Mr. Williams acted as proxies.

* * *

Guests staying at the Shawnigan Beach Hotel from Victoria are Dr. and Mrs. T. A. Rickard, Mrs. Davis M. Carey, Mr. and Mrs. W. R. Clark and family, Mrs. M. Webb, Mrs. K. G Mackenzie, Mr. and Mrs. B. H. Tyrwhitt Drake, Col. J. R. Kingham, Mr. and Mrs. W. Luney, Dr. and Mrs. W. E. Scott-Moncrieff, Mrs. R. Scott-Moncrieff, Nigel Scott-Moncrieff, Mr. and Mrs. R. H. Speck, Miss Beryl Speck, Miss Doreen King, Mr. and Mrs. J. D. Norrie, Miss Betty McAdie, Miss Nancy Kyle, Mr. and Mrs. Malcolm M. More, Mrs. M. Neal and Mr. and Mrs. J. S. Fowler.

* * *

Guests registering at the Empress Hotel on Tuesday were Miss R. M. Jones, Miss Jean Bain, Mr. and Mrs. J. A. Walford, Mrs. W. C. Thomson, Miss D. Knox, Mr. and Mrs. J. E. Elkins, Mr. and Mrs. J. H. Hamilton, all of Vancouver; Mrs. Alex Milne and daughter, North Vancouver; Mr. and Mrs. A. E. Orton, Mrs. H. G. Pickering and daughter, Capt. A. E. Howard and family, all of Calgary; Mrs. E. Creasey, Swift Current; H. G. Charlton, Banff; Mr. and Mrs. S. C. Haney, J. McNeill and family, Mrs. J. G. Christiansen, all of Edmonton; Mr. and Mrs. B. F. Windrum, Oakville, Ont., Mr. and Mrs. N. H. Frane, Brandon; Mr. and Mrs. D. R. Earle, Toronto; Miss Helen Watson, Ottawa.

* * *

In honor of Rev. George Dean, of Ganges, and to celebrate his 90th birthday, a picnic, arranged by Mr. and Mrs. E. Parsons, was held August 28 at Cherry Point. A launch party, including Mrs. C. W. Baker, Rev. and Mrs. J. Dewar, Miss Helen Dean, Miss Anna and Miss Mary Lees, Mr. and Mrs. E. Parsons, Mr. and Mrs. Stewart, Mrs. Stanley Wagg and Gordon Lees left Vesuvius Bay and were joined by former residents of Ganges, Rev. E. J. Thompson and Dr. and Mrs. E. H. Lawson. In a delightful little speech of welcome, Mr. Thompson congratulated the guest of honor on attaining the age of 90 and wished him many further years of health and happiness. Lunch was served in Mr. Thompson's garden and later, after a happy day, the picnic party drove to Wilcuma. Mr. Dean was the recipient of several gifts and congratulatory letters and telegrams.

Consort's Picture Added to Empress Gallery

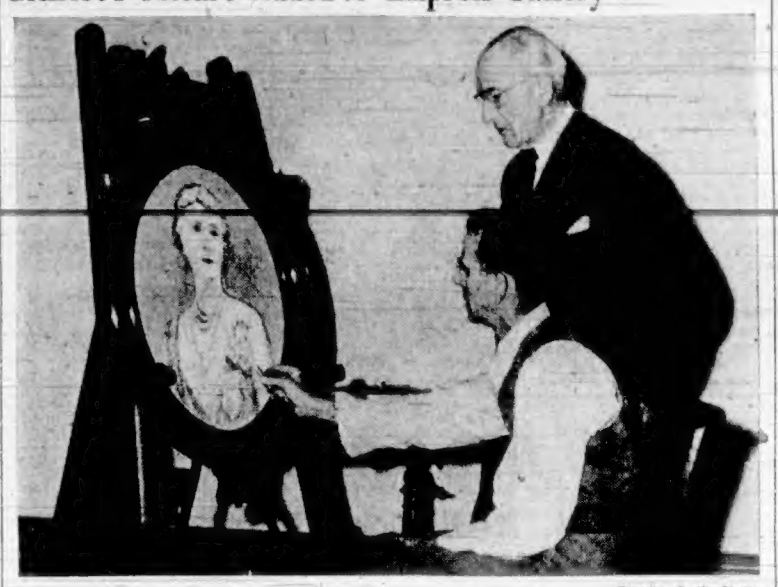

—Canadian Pacific Photo.

THE pastel of H.R.H. Princess Alice to which Charles J. Greenwood is adding a final touch of color as H. F. Mathews looks on is to be added to the gallery of Canada's first ladies in the Empress Hotel at Victoria. Commissioned by Mr. Mathews, general manager of hotels for the Canadian Pacific Railway, it is the second pastel which Greenwood, a C.P.R. artist, has done for the collection of 18 pictures.

The other consorts whose portraits are in the group, and the length of their stay in Canada, are Louise Elizabeth, Countess of Durham, 1838; Mary Louisa, Countess of Elgin, 1847-54; Elizabeth, Viscountess Monck, 1867-68; Adelaide Annabelle, Lady Lisgar of Lisgar and Baltleborough, 1868-72; Hariot, Marchioness of Dufferin and Ava, 1872-78; H.R.H. Princess Louise, Marchioness of Lorne, 1878-83; Maud, Marchioness of Lansdowne, 1883-88; Constance, Lady Stanley of Preston, 1888-93, who later became Countess of Derby when her husband succeeded to that earldom; Isabel, Countess of Aberdeen, 1893-98; Mary, Countess of Minto, 1898-1904; Alice, Countess Grey, 1904-11; H.R.H. Princess Louise, Duchess of Connaugh, 1911-16; Evelyn, Duchess of Devonshire, 1916-21; Marie Evelyn, Lady Byng of Vimy, 1921-16; Marie Adelaide, Viscountess Willingdon, 1926-31, and Roberte, Countess of Bessborough, 1931-35.

The earlier pictures, up to and including Countess Grey, are the work of Sydney Strickland Tully, while A. Dickson Patterson, R.C.A., of Montreal, painted the Duchess of Connaught, Duchess of Devonshire and Lady Byng. The portraits of Viscountess Willingdon and the Countess of Bessborough are by Juliet Lavoie, of Montreal.

The gallery has been a feature at the Empress Hotel, and much commented upon, particularly by American visitors, since 1929. It was recalled by Mr. Mathews. At that time he said the first 14 pictures in the collection were moved from the old Gold Room in the Royal Alexandra Hotel in Winnipeg to the Empress Hotel, which had that year opened a new wing, including a new viceregal suite, the same one in which the King and Queen later stopped on the Royal visit in 1939.

Wins New Success With Second Novel

By FRED KERNER
Canadian Press Staff Writer

TORONTO, Sept. 5 (CP).—Gwethalyn Graham, whose first novel, "Swiss Sonata," won the Governor-General's prize for fiction in 1939, is on her way to new success with a second novel set in Montreal and concerned with a Christian-Jewish marriage and its consequences.

The Toronto-born writer's new novel, "Earth and High Heaven," has been selected as the Literary Guild's book of the month for October and is currently being published in serial form in Collier's Magazine.

Daughter of F. Erichsen Brown, K.C., Miss Graham grew up in an atmosphere of the arts. Her father's hobby is painting and her mother is a capable writer, having done newspaper work as well as translating Lewis Carroll's "Alice in Wonderland" into Greek.

"Earth and High Heaven" was the result of Miss Graham's having lived in Montreal for the past few years. There she associated with a great many Europeans and became interested in the problems of anti-Semitism.

She atended school in Switzerland—scene of her first novel—and later Smith College, Northampton, Mass. The story of "Swiss Sonata," centred in a Swiss girls' school, concerned the problems faced by the girls, all nationals of Europe's countries at war, when Hitler's armies began marching in the late 30's.

Miss Graham's latest novel, with its theme of mixed marriage, is the first such story published by Collier's, who have kept away from publishing fiction of a controversial nature. She adopted her mother's maiden name — Graham — as her nom-de-plume.

A charming woman of 30, Miss Graham's interests are wide. She loves music, painting and aquatic sports—at all of which she excels. She also is the author of several plays and is at present working on a new stage opus while vacationing with her mother and sisters at their lodge at Go Home Bay on Georgian Bay.

I.O.D.E. Activities

GANGES CHAPTER

Meeting of Ganges Chapter, I.O.D.E., took place recently at Ganges Inn, with the regent, Mrs. Cecil Springford, in the chair. Several letters acknowledging gifts were read from men and women in the services; one from Mrs. Gray, Provincial convener of the War Savings Stamp contest, congratulated the chapter on exceeding its quota and a hearty vote of thanks was passed to Mrs. F. H. Newnham for her efforts as chapter convener and also for her generous gift of a lovely crochet tablecloth made by her and awarded as a prize to Mrs. F. C. Turner.

A circular letter from the National secretary dealing with Empire unity was read by Mrs. V. C. Best, who also read the summary of the Provincial Chapter.

The treasurer read an limited account of the recent garden fete, by which $188.96 had been realized. She reported the sum of $233.70 in the general fund and $257 in war work fund. The total receipts derived from Saturday afternoon stalls held during the Summer for war work funds had amounted to $338.23.

A cheque for $100 was received from Major Paul Layard (overseas) to be the chapter's first contribution to the National War Memorial Fund, taking the form of scholarships for returned men and their children.

Satisfactory reports were heard from the war work and the war veterans' conveners and it was decided to complete the 15 war comfort bags by October 10 for members of the women's division. Mrs. F. W. Hewton was elected a member of the chapter.

Girl Guide Notes

SHAWNIGAN LAKE

Meeting of the Shawnigan Lake Girl Guide Association was held recently in the Guide Hut, with the president, Mrs. R. Ruttan, presiding. Concern was felt at the difficulty being experienced in finding a cub master or mistress to take the place of Miss E. Watts whose resignation, owing to her departure from the district, was deeply regretted. Every effort will be made to secure a successor to her for this valuable work. Owing to lack of membership it was decided to disband the Guide company for the present, the remaining Guides being free to join the Lone Guides if they wished to continue in the work. Thanks were expressed to the Guide captain, Mrs. W. Cotsford, for her work as Guide lieutenant and Guide captain during the past three years.

Red Cross Notes

BELMONT AVENUE UNIT

Commencing its fifth year, Belmont Avenue Red Cross group will hold the first meeting after the Summer holiday this afternoon. In the past six months the group has sent to Britain 411 articles.

HOME NURSING

St. John-Red Cross Home Nursing Class will commence September 20. This class will be held on Wednesday evenings and will be given in the nurses' residence at St. Joseph's Hospital at 8 o'clock. The duration of the class will be 12 weeks and successful students will be presented with St. John-Red Cross Home Nursing certificate. Instructors will be Sister Mary Claire, S.S.A.; Miss M. Walker, R.N., and Miss Claire Harrington, R.N. A fee of $1 is charged to cover the whole course and registrations must be made at Room 104, 602 Broughton Street. An endeavor will be made to provide volunteer child sitting service by members of the Canadian Red Cross Corps or emergency reserve corps members at the homes of non-commissioned members of the services overseas so that some of this group of young mothers may avail themselves of the excellent instruction that is available in St. John-Red Cross Home Nursing.

CHORAL CLUB TO REORGANIZE

Beethoven Choral Club, Victoria's choir of mixed voices, will begin rehearsals for the season of 1944-45 next Monday at 8 p.m. in Professor Hoffman's studios, 617 Fort Street. All members are asked to be present, and other ladies or men who wish to join the choir are invited.

MEDIEVAL CONFETTI

In the Middle Ages, brides carried or wore wheat ears and the guests, hoping for prosperity, threw grains of wheat over the bride.

Engagements

Mr. and Mrs. A. MacPhail, of Winnipeg, announce the engagement of their elder daughter Eleanor Anne, Nursing Sister, R.C.N., Temp., to Mr. Kenneth Waites, Y.M.C.A. War Services Supervisor, son of Mrs. Margaret Waites, of Victoria and Vancouver, B.C. The wedding will take place in Victoria, on September 18.

Announcements to appear under this heading will be accepted at The Colonist Advertising Department. Minimum charge $1.00 for 10 lines, and 10c for each additional line.

Vitality Shoes
FIT THE VICTORY TEMPO!
One Low Price $10.75
Exclusively at
MUNDAY'S
1203 DOUGLAS ST.

Piccadilly Shoppe
DIRECT from ENGLAND
ENGLISH WOOLENS
COATS . . . SUITS
DRESSES . . . GLOVES
PLAID SKIRTS . . . ALL-WOOL SWEATERS
1105 Government, at Fort

FOR THOSE WANTING THE BEST
OAKBAY BEACH HOTEL
LUNCHES - DINNERS
Taxi Always Available
Bus and Street Car Handy - E 1127

SAPPHIRE
BIRTHSTONE for SEPTEMBER
Set in 10k Gold Mounts
6.75 to 17.50
ROSE'S Ltd
JEWELERS & OPTICIANS
Phone E-6014 1317 DOUGLAS

Wednesday Morning Specials
M&M
Be Sure to Call Early This Morning at Our Furniture Department for These Featured Specials

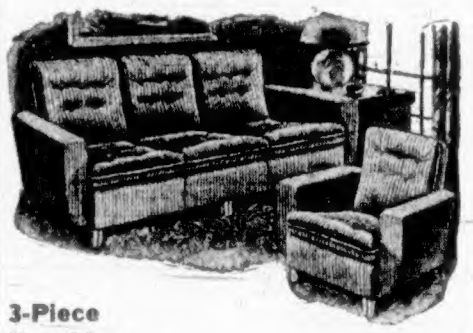

3-Piece Kroehler Posture-Form Chesterfield Suite
Modern and scientifically designed for comfort. You must actually relax in these big, roomy pieces to appreciate fully how comfortable they are. Beautiful fawn tapestry covering with floral pattern. Regular $200.00. To clear at $150.00
3-PIECE KROEHLER POSTURE-FORM SUITE—Beautifully designed and covered in plain green tapestry. Regular $292.00. Special $195.00
3-PIECE MADSEN CHESTERFIELD SUITE—In wine tapestry covering with rose pattern. Spring-filled reversible cushions. One chair has pleated back. Regular $169.00. Special $99.50
CONVERTO COUCHES
Smart New Styles! Handsome, Spacious Sofas by Day and Comfortable Double Beds at Night
1 ONLY, CONVERTO COUCH in blue figured tapestry covering with rose pattern. Has concealed bedding storage box. Regular $90.00. Special $69.50
1 ONLY, SUPER-SOFT CONVERTO COUCH—Beautifully tailored in rich blue mohair with fern pattern. Has concealed box for bedding. Regular $105.00. To clear at $85.00
McLennan, McFeely & Prior, Ltd.
Established 1850
1400 Government Street — Private Exchange Connecting All Depts. — G 1111

Might as Well ★ ENJOY JAMESON'S ★
JAMESON'S

Order COKE Now
COKE DEPARTMENT
B.C. ELECTRIC

DO YOU FEEL NERVOUS AND ALL ON EDGE?
People suffering from loss of appetite and run-down condition with symptoms of nerve strain, often need a nerve and general tonic. Ginsana Lecithin with Vitamin B (1) supplies tonic ingredients. It is especially beneficial for convalescents. By increasing the supply of Vitamin B (1) in the system, appetite is improved and the system thereby built up to normal. If the loss of appetite was due to a deficiency of Vitamin B (1) in the diet, $1.00 at all Cunningham Drug Stores and other drug stores. (Advt.)

Kissin's always fun!
WHEN BREATH IS SWEET AND FRESH!

76% of all adults have bad breath! Play safe—use COLGATE'S TOOTH POWDER
Scientific tests prove conclusively that in seven out of ten cases COLGATE'S TOOTH POWDER instantly stops oral bad breath.
SAVES YOU MONEY! Compared to other leading brands, a large tin of Colgate's gives you up to 30 more brushings, a giant tin up to 45 more brushings—for not a penny more!
TIP TO SMOKERS! Colgate's Tooth Powder is one of the quickest, easiest ways to guard against tobacco stain and tobacco breath! Get Colgate's today.
COLGATE'S TOOTH POWDER 25c 40c
CLEANS YOUR BREATH AS IT CLEANS YOUR TEETH
COLGATE'S TOOTH POWDER
Colgate's Nylon Toothbrush
Colgate Nylon bristles can't get soggy. Special Value 29¢

this Cream Deodorant Stops Perspiration
SAFELY Doesn't irritate skin or harm clothing.
QUICKLY Acts in 30 seconds. Just put it on, wipe off excess, and dress.
EFFECTIVELY Stops perspiration and odour by effective pore inactivation.
LASTINGLY Keeps underarms sweet and dry up to 3 days.
PLEASANTLY Pleasant as your favourite face cream—flower fragrant—white and stainless.
AND doesn't dry up
The big jar contains 21 more applications for 39¢ than other leading deodorants—and the entire contents are usable because it doesn't dry up.

Biscuits that melt in your Mouth WITHOUT BUTTER
MAGIC'S HONEY BISCUITS
2 cups sifted flour
½ tspn. salt
¼ cup shortening
½ cup honey
⅓ cup milk (scant)
½ tspn. grated lemon rind, if available
2 tspns. Magic Baking Powder
Sift dry ingredients together. Cut in shortening until mixed. Combine ½-cup honey with milk; add to first mixture. Knead on lightly floured board enough to shape into smooth ball; pat ½-inch thick. Cut with floured biscuit cutter, place on baking sheet and bake in hot oven (450°F.) 12 to 15 minutes. Mix remaining honey with lemon rind and dribble over tops of biscuits just before removing from oven. Makes 16.

FOR SUCCESSFUL BAKING

WHY GIRLS BY THOUSANDS prefer this way to relieve distress of PERIODIC FEMALE WEAKNESS
With Its Nervous Restless Feelings
Take heed if you like so many girls—at such times—suffer from cramps, headaches, backache, feel tired, nervous, a bit blue—all due to functional monthly disturbances.
Start at once—try Lydia E. Pinkham's Vegetable Compound, to relieve such symptoms. Pinkham's Compound not only helps relieve monthly pain but also accompanying weak, nervous feelings of this nature. This is because of its soothing effect on one of woman's most important organs.
Pinkham's Compound is made from effective roots and herbs (plus Vitamin B-1). IT HELPS NATURE!
Thousands of women and girls have reported benefits. Follow label directions. Just see if you're not delighted with results!

Lydia E. Pinkham's VEGETABLE COMPOUND

PAY LESS FOR FINER COCOA!

27¢ FULL POUND / 16¢ HALF POUND

WHY PAY MORE?

BUSINESSLIKE WORMS

Darwin showed that most of the earth's vegetable mould was made by earthworms.

Lady Emily Walker Loses Two Relatives

Lady Emily Walker, 572 Dallas Road, has received word of the deaths of two of her family. Her aunt, Lady Georgina Home-Drummond, died at her home in Perth, Scotland, in her 98th year; she was sister of the sixth Marquis of Hertford.

Lady Emily also received news of the death of her nephew, Lieut. Frank Seymour, R.N., youngest son of her youngest brother, the late Commander Lord George Seymour, who died in 1940. The young lieutenant, a particularly smart officer, fell in battle recently. All the particulars have not yet been received. His eldest brother, the heir presumptive to the young Marquis of Hertford, was in the R.A.F. and lost his life last October. His four-year-old son became heir presumptive to the title. The lieutenant was unmarried.

Young People's Organizations

C.C.C. A.Y.P.A.

Members of the executive committee of C.C.C. A.Y.P.A. will meet at 7:30 o'clock in the Memorial Hall this evening and a social will be held at 8 p.m.

Fans have been known in China since about 3000 B.C.

V.O.N. Superintendent

MISS ELIZABETH SMELLIE
C.B.E., R.R.C., LL.D.

Chief superintendent of the Victorian Order of Nurses, addressed informally some 60 Victoria nurses, including army nurses, and V.O.N., and renewed many friendships in this city last night at a dinner held at Terry's, when Miss M. Baird presided, and the speaker was introduced by Miss Laura Holland. Miss Smellie spoke on the changes that have taken place in the last twenty years in the nursing service. It was an address of particular interest to nurses, and one of the outstanding features illustrating her talk was the fact that in the last war nursing sisters held relative rank, while in this war they hold commissions. Today Miss Smellie will address the V.O.N. board, and tomorrow she will address the Rotary Club.

Victoria T.B. Work Wins High Praise

Forrest L. Shaw, president of the Victoria Kiwanis Club, announced yesterday that the official opening of the $10,000 tuberculosis pavilion on Royal Jubile Hospital grounds, sponsored by the Kiwanis Club, would probably take place soon after September 25. His announcement was made at the club's luncheon at the Empress Hotel.

Giving a report on the international Kiwanis convention August 13 at Eugene, Ore., which he recently attended, Mr. Shaw stated the Victoria Club had been given the spotlight for creditable work along T.B. lines. Secretary Glen Hope, Walter Walker and Harold Diggon were also delegates to the convention.

Mr. Hope described the convention as "strictly streamlined," with none of the prewar frills. Theme for the convention was "Kiwanis on the March."

"Victoria Kiwanis Club stood high amongst the other clubs for its remarkable attendance gain in the first half of 1944," Mr. Hope stated. It gained nine members.

Much of the work of the convention, President Shaw stated, was in postwar planning in relation to the returned man, and in discussions aimed at the problems of the smaller clubs of 50 members and less. Delegates heard speeches on club administration, finance, laws and regulations. One particularly fine programme, described by Mr. Hope, was a dramatization of one of the earliest Kiwanis board meetings. He said a copy of the script had been secured and he hoped the drama might be re-enacted for a Victoria luncheon shortly.

Mr. Diggon and Mr. Walker both expressed their pleasure at being able to attend the convention and said that they felt international conventions, as well as being educational, did a great deal for the furtherance of fine United States-Canada relations.

Ganges Chapter I.O.D.E. Nets $130 From Dance

Organized by Ganges Chapter, I.O.D.E., and under general convenership of the regent, Mrs. Cecil Springford, a dance, with realized $130 for the funds, was held recently at the Community Hall, Fulford. The decorations, in charge of Mrs. Jack Abbott, were carried out with bunting, red, white and blue flowers and ferns; strings of colored lights were also used effectively throughout the building.

The hostesses for the evening were Mrs. J. Mitchell, Mrs. J. Abbott, Mrs. A. Wolfe-Milner, Mrs. D. Hayes and Miss Vivien Layard, and among the 250 persons attending the dance were 70 men from the navy at Esquimalt and 35 R.C.A.F. from Patricia Bay. A ten-piece naval orchestra, under Lieut. Rutherford, supplied the music, and, for the occasion, a special ferry was run to and from the Island. Ten dollars was presented to the funds by a petty officer. The prize in a contest, conducted by Mrs. Graham Shove, was won by J. N. Rogers.

LONDON (CP)—Because of the decline in enemy air activity over this country and despite the flying bombs, many National Fire Service men are to be transferred to the army.

Clubs and Societies

Central Union W.C.T.U.

Meeting of Central Union, W.C.T.U., will be held on Thursday at 2:45 o'clock in the Y.W.C.A.

* * *

St. Luke's W.A.

A meeting of St. Luke's W.A. will be held Thursday at 2:30 o'clock in the vestry.

* * *

St. Alban's L.G.

St. Alban's Ladies' Guild will meet in the church on Thursday at 2:30 o'clock.

* * *

Purple Star Lodge

Purple Star Lodge, L.O.B.A., will meet tonight at 7:30 o'clock in the Orange Hall, when initiation will be held.

* * *

Children of France

Children of France Sewing Circle will meet on Thursday afternoon from 1 to 5 o'clock in Room 301, Union Building.

* * *

C.C.C. Parish Guild

Christ Church Cathedral Women's Parish Guild and Sewing Circle will meet on Friday afternoon in the guild room at 2:30 o'clock.

* * *

Gonzales Chapter

At a meeting of Gonzales Chapter I.O.D.E. held Tuesday morning, Mrs. G. E. Matthews, 925 St. Charles Street, was welcomed as a new member. The chapter will assist in the Navy League tag day on Saturday, and will convene Terry's corner. Notice was given of the semi-annual meeting of the provincial chapter at Port Alberni on October 11 and 12. The visit of provincial president Mrs. W. H. Martin will be made September 13 to give a report of the annual meeting held in Hamilton. War Savings Stamps to the value of $503 have been sold in the past month. Mrs. Walter C. Nichol, regent, presided.

* * *

St. Mary's Guild

The quarterly meeting of St. Mary's Guild, Fulford, was held recently at the home of Mrs. T. M. Jackson, Mrs. Harold Price presiding and Ven. G. H. Holmes opening the proceedings with prayer. The report of the secretary-treasurer showed the receipts to be $180.59 and expenditures $34.29, leaving a balance on hand of $146.30. Lych gate expenses were $34.83 and towards this amount $22 has been donated, leaving the remainder to be paid by the guild; it was decided to have a brass plate put on the gate and suitably inscribed. Mrs. G. H. Holmes in giving her report of the parish fete, held last month at Harbour House, stated St. Mary's quarter share of the proceeds to be $64.18. T. M. Jackson offered to do the necessary work on the church fence, and it was decided to purchase a flag and flagpole. The sum of $50 was voted towards the Diocesan Mission Fund. Tea hostesses were Mrs. J. Bryant and Mrs. E. Tassell.

Blue Cross Pays For 100 Cases

The Blue Cross Insurance plan operating in Victoria since last February reports a membership of over 2,500 in this city alone, with applications steadily increasing. Miss Rita Shearing, in charge of the local office, said yesterday that Associated Hospitals Services of British Columbia had paid out a total of $5,000 from February 1 until the end of August.

This amount covers 100 cases admitted to the two Victoria hospitals, Royal Jubilee and St. Joseph's, and includes a large amount of surgical work. The average stay in hospital was eight days per individual.

Officials pointed out that admission of persons covered by insurance was speedy and payments were made smoothly and without delay.

Your Daily Forecast

By EDWARD A. WAGNER

PLANETARY GUIDE FOR WEDNESDAY, SEPTEMBER 6, 1944

Keywords for the Day: Practicality, opportunity, progress.

Wednesday in General—From 8.35 a.m. to 1.38 p.m. comprises a constructive and progressive portion of the day and favors plans, decisions, dealings with others, the advancement of personal matters and contacts and progress generally. From this time until 3.03 p.m. calls for more conservative judgment but the rest of the day and evening until 10.22 p.m. is favorable for opportunities, ideas, dealings with others.

If September 6 Is Your Birthdate: "Many Happy Returns." Famous persons born on this date include: Gov. J. W. Bricker, of Ohio; Otto Kruger, movie actor; Billy Rose, theatrical producer; Jane Adams, social service worker; James K. Hackett, actor.

Your Year Ahead—You should make progress this year and should make a special effort to make important contacts to forward plans, make important decisions and forward dealings with people at or from a distance.

This original type of astrological forecast applies to you on Wednesday. Look for your birthsign and date below.

March 21 to April 19, Aries—Wednesday is mixed but it is mainly favorable. It favors buying or selling, attention to necessities, employment, health, clothing interests. Be practical, conservative for best results.

April 20 to May 20, Taurus—Forward personal matters and contacts. Enjoy some freedom and relaxation, seek new ideas, new methods of doing things, organize and systematize.

May 21 to June 20, Gemini—Wednesday favors the completion of tasks, solution of problems, matters concerning home, family, property, base of operations, effecting savings and buying or selling.

June 21 to July 22, Cancer—Advance friendships, associations with others, make Wednesday a busy time, catch up with conferences, writings, dealings with others. However, don't mix friendships and practical schemes.

July 23 to August 22, Leo—Advance ambitions, dealings with those in positions of authority, all practical considerations, complete tasks and solve problems on Wednesday. Steer clear of under currents or complications.

August 23 to September 22, Virgo—Wednesday favors planning, deciding, association with friends and elders, the advancement of personal matters and contacts. Keep everything open and above board, discuss ideas freely for the best results.

September 23 to October 22, Libra—Attend to accounts, money matters, forward ambitions, complete tasks and solve problems but don't mix finances and friendships or get involved in impractical loans or credit arrangements.

October 23 to November 21, Scorpio—Wednesday favors association with others, practical plans and decisions, dealings with friends and associates, gaining through co-operation and mixing with people.

November 22 to December 21, Sagittarius—Advance all practical considerations, matters concerning employment, health, clothing, necessities, ambitions, effect economies.

December 22 to January 19, Capricorn—Seek some extra freedom or relaxation, associate with others in your undertakings, make important plans and decisions or appointments especially those concerning distant interests or future matters.

January 20 to February 18, Aquarius—Advance interests concerning home, family, base of operations, work, service, buying or selling, attend to accounts and finances, be resourceful and make gains.

February 18 to March 20, Pisces—Keep busy. Be co-operative, work closely with someone, write, confer, visit, seek some extra relaxation or pleasure, organize and systematize.

(Released by Consolidated News Features, Inc.)

Braves Bleak Coast to Take Help

—R.C.A.F. Photo

NURSING Sister Joyce Greenwood, and Norman Hublo, who illustrate the wonderful work that is being carried on on the bleak coast of Labrador. N.S. Greenwood, whose home address is Burnside Road, Victoria, is stationed at R.C.A.F. Station, Goose Bay, Labrador, and, braving adverse weather conditions, answers calls to aid isolated civilians in addition to attending the sick and injured service personnel. Norman Hublo is three years old and was badly burned when a gas stove exploded in the family tent, and would have died or been horribly crippled without medical attention. He underwent seven operations in a year, after being rushed to the R.C.A.F. hospital, and will shortly return to his family. On these emergency calls a nursing sister is usually flown to the scene by F.L. "Al" Cheeseman, colorful bush pilot, of Port Arthur, Ont. If the patient's condition is serious he is usually brought back by air and treated in the R.C.A.F. base hospital. The nurse carries with her all necessities for an emergency, including blood plasma.

Cobble Hill Fair To Be Held Today

"As the farmer prospers, so prospers the community," is the slogan of the Cobble Hill Agricultural Association, which, together with the Shawnigan Farmers' Institute, is presenting its Fall fair today. The fair, presented for the 35th time since 1909, will be held in the Cobble Hill Community Hall.

Mrs. Alan Chambers, wife of the Federal member for the Nanaimo riding, now overseas, will officially open the fair at 2 p.m. Judging, however, will commence at 11 a.m.

Exhibitions of vegetables, field produce and fruit will be under committee members R. E. Bewell, W. Bartlett, G. C. Lasell, and should draw much interest, with competitions covering 82 classes of produce.

Women of the district will have a large part in the fair, as many of the displays will be exhibitions of their industry. Red Cross work, refugee work, displays of knitting and embroidery, flowers, domestic science and art will all be limited to the ladies.

President of the fair, R. B. Moulton, expressed his enthusiasm for the excellent work of Mrs. C. Watney in arranging the symkhana. Mrs. Watney, who is president of the Cowichan Riding Club, has organized 10 events ranging from jumps to races, with special events for youngsters.

There will also be judging of dairy products and honey, horses, cattle, poultry, sheep and swine. A special feature will be entries by the Cobble Hill Calf Club and a competition for calf club members in judging a three-year-old cow for general conformation and breeding.

R. E. Bewell is vice-president of the fair, and W. C. Kall is the secretary-treasurer.

Thankfulness Marks Holiday

With an atmosphere of thankfulness noticeable throughout the city, thousands of Victorians observed their sixth wartime Labor Day week-end by attending church services and a special massed band concert in Beacon Hill Park, where an appropriate programme was held in view of the King's call for a day of prayer.

An estimated 6,000 men, women and children attended the park concert, and raised their voices in thanks for recent Allied victories. Three hymns, among other selections, were presented by the combined bands of the Royal Canadian Navy and Esquimalt Garrison. Rev. R. Melville, army area chaplain; Very Rev. Spencer H. Elliot, dean of Christ Church Cathedral and president of the Victoria Ministerial Association, and Rev. M. C. Munn, chaplain of the R.C.N., each presented brief addresses during the concert, and emphasized the power of prayer in time of war.

Prominent citizens, including Lieut.-Governor W. C. Woodward and Mrs. Woodward, Mayor and Mrs. Andrew McGavin, and Victoria members of the Legislature, with hundreds of officers and men of the armed services, flocked to Christ Church Cathedral Sunday to attend special thanksgiving and prayer services, led by Bishop H. E. Sexton.

Beaches, parks, lakes and surrounding beauty spots attracted thousands over the week-end, and swimmers were appreciative of the 80 degrees reached by the mercury Monday afternoon. More than 3,200 baseball fans swarmed to the Labor Day afternoon game, an all-time record of paid admissions.

Boats, trains, planes and buses all carried capacity loads over the week-end, while motorists with sufficient gasoline toured to Up-Island points. Hundreds of tourists from the United States came to the city.

IF YOUR CHILD IS THIN and NERVOUS

Try New, Improved Ovaltine

Children who are thin, nervous and under par, science has discovered, are often found to be eating foods which do not give them enough of the essential food elements everyone needs for health.

As a "protecting" food-drink, *New, Improved* Ovaltine adds to a child's meals the essential food elements most likely to be deficient in the diet.

Three servings of *New, Improved* Ovaltine furnish a child with a significant portion of his daily requirement of Vitamins A, B_1 and D, and the minerals Calcium, Phosphorus and Iron—also quick food-energy elements and high quality proteins—all for building sturdy bodies.

So—if your child is thin, nervous, under par, or eats poorly, why not start giving *New, Improved* Ovaltine regularly? Get Ovaltine at your drug or food store.

NEW, IMPROVED OVALTINE
THE PROTECTIVE FOOD-DRINK

Plans Made for Next Loan Drive

National war finance personnel met yesterday at the Empress Hotel to draft plans for the Seventh Victory Loan campaign expected to start sometime in October, and to hear a talk by Trevor F. Moore, Toronto, sales organizer for Ontario.

Mr. Moore discussed methods and procedure employed in Ontario and advised the local officials on the British Columbia campaign. He was introduced by Denis Hagar, divisional organizer for Vancouver Island.

Others taking part in the conference included Murray Brink, vice-chairman for British Columbia; M. Wardhaugh, chairman, general sales for British Columbia; Lyall Fraser, provincial chairman of public relations; A. J. Jukes, special names chairman, and Archie Bassett, chairman of provincial administration, all of Vancouver.

The day-long conference yesterday was the initial meeting of dealer personnel.

Commenting on the coming loan campaign, J. H. Gundy, president of the financial house of Wood, Gundy, Ltd., and member of the management committee of the National War Finance Committee, said they were all ready and that the campaign would probably start late in October. Objective would probably be higher than that of the Sixth Victory Loan since Canada was spending more now that the momentum of the war had increased.

Carnival Draws Crowd

A crowd described as one of the largest seen this year at the Crystal Garden attended Victoria and District Trades and Labor Council's second annual carnival on Monday.

Games of chance and skill, and a large dance until after midnight, made up the evening's entertainment. Door prizes were given.

BONE CO-OPERATIVE

SYDNEY, Australia (CP)—Medical students here are experiencing great difficulty in securing skeletons and bones for their studies. War has curtailed the shipment of these supplies from Europe and doubled their price, so the enterprising medamen now share the bones.

More Cups TO THE Pound..

that's LIPTON'S (SMALL LEAF) TEA

"AN EMPIRE TEA THAT'S FIT FOR A KING!"

NEW FALL HATS
Smart Styles—Attractive Colors 3.95
A. K. LOVE, LTD.
708 VIEW STREET

Phone E 2813 Appointments: 9 to 5:30
HAROLD S. TIMBERLAKE
OPTOMETRIST
561 YATES STREET, VICTORIA, B.C.

BIG FOOD VALUES EVERY DAY
SAFEWAY
6 STORES TO SERVE YOU

FOR A LOVELIER
Longer Lasting WAVE
and Newest COIFFURES, See
BERT WAUDE
PERMANENTS
718 Yates E 4023

College Planning ?

No need for us to tell you clothes are your No. 1 worry . . . but we would like to remind you that you can have your last term's wardrobe whipped into shape with service by . . .
NU-WAY CLEANERS
LTD 1239 Broad

"RODEX" GORDON ELLIS, Ltd.
In Guaranteed HARRIS TWEEDS, Etc. Advance Fall Styles.
1107 Government G 2416

A COMPLETE SERVICE
Whether you require a Prescription properly filled, a Truss correctly fitted, a Wheel Chair, First Aid or Surgical Supplies, or any of the other lines generally found in an ethical pharmacy, you will find them a part of our COMPLETE SERVICE.
OWL DRUG CO., LTD.
W. H. BLAND, Manager
Prescription Specialists for Over Fifty Years
Campbell Bldg., Cor. Douglas and Fort Phone G 2112

FALL SUITS DRESSMAKER and TAILORED
IN BLACK, WINE, BLUE, GREEN AND TEAL
MARY CONSTANCE
784 FORT STREET DRESS SHOP

SLING PUMPS
By GOLDEN PHEASANT
In black suede, brown alligator and blue calf, with low heels 8.95
CATHCART'S SHOE STORE
717 Fort - Joe Walsh - G 6111

College Musts!
• HOUSE COATS
• FOUNDATIONS
• BEAUTY BRAS
• BLOUSES
See Our Selection
MAE MEIGHEN
CORSET SPECIALTY SHOPPE
880 FORT STREET PHONE E 6314

SWIFT'S WEEKLY FOOD HINTS

Martha Logan, Swift's famed Home Economist, whose weekly cooking column is a regular feature of this page. Look for these valuable hints every Tuesday

by Martha Logan

Now for Lamb

There's nothing so delicious as a leg of lamb, and now's the time to serve it!

Now that lamb's in season we can enjoy this tender, juicy roast often and with a clear conscience.

MARTHA LOGAN'S MINT SAUCE

Mint Sauce with lamb is practically a must.
4 tbsps. chopped fresh mint
2 tbsps. sugar
1 cup vinegar
Place the ingredients together in sauce boat or bowl two or three hours before serving. Allow to steep. If dried mint is used, allow to stand in hot water to cover before adding vinegar and sugar.

Remember that the delicate flavour of lamb is best preserved by slow roasting in a 325 degree oven. Do not cover. Allow 35 minutes per pound for the small roasts (under 5 lbs.) and 30 minutes per pound for larger ones.

Serve with fresh green peas, parsley new potatoes and, of course, mint sauce, and you'll have a dinner fit for a king!

And for a second appearance what can be more delectable than cold roast lamb with a tossed green salad and cold mint sauce. Serve a hot soup to begin the meal.

Martha Logan

SWIFT CANADIAN CO. LIMITED
Makers of Premium Ham and Bacon; Silverleaf Lard; Jewel Shortening; Brookfield Butter, Eggs and Cheese

a Body-Building Energy-Giving Food!
Palm ICE CREAM

Gay... as a girlish wish...

That's the way you feel when wearing lovely Three Flowers Face Powder.

To be gay you must be free from worry — worry about anything including your face powder. Delightful Three Flowers Face Powder stays on longer without the worry of frequent powder "touch-ups".

Three Flowers smoothes on evenly over your complexion like a misty veil — highlighting your natural beauty and colouring.

Soft as a summer zephyr and light as a musician's touch, delightful Three Flowers Face Powder doesn't cake, streak or "dust off". The selection of beautiful colour-blended shades ensures a choice in complete harmony with your complexion.

Next time you buy face powder, ask for Three Flowers Face Powder — the favourite of thousands.

FOR SALE AT ALL COSMETIC COUNTERS . . . 60¢ EACH

three flowers
Face Powder · Lipstick · Rouge
A CREATION OF RICHARD HUDNUT
1880 - 1944

School Enrolment Increases But Accommodation Sufficient

As Greater Victoria students flocked to school in increased numbers yesterday in all municipalities except Oak Bay, education authorities reported accommodation problems well in hand. Teaching staffs were complete and the main difficulty in some schools was only that additional desks were hard to obtain.

H. L. Campbell, municipal inspector of schools for Victoria, reported a marked attendance increase at Victoria High School, and said: "We may have to have an extra division."

Yesterday 1,065 students registered at the High School compared to 1,060 on opening day last year. In the next few weeks 100 further registrations are expected.

Central Junior High School's principal, A. T. Hunkin, reported an increase in opening-day registration from 513 last year to 542 this year, of which 222 are in Grade IX and 160 each in Grades VIII and VII.

Mr. Campbell said the pre-school registration of Grade I pupils was "noticeably up" this year. Recalling a peak in births was recorded in the 1938-1939-1940 period, he said he expected Grade I registrations to increase in the next two years. Elementary school accommodation was expected to be sufficient then, however.

INCREASE AT ESQUIMALT

C. A. Kelly, Esquimalt High School principal, reported a registration increase since a year ago from 121 to 139. Last year's peak registration, he said, was 135, and this year's was expected to be higher.

H. W. Creelman, principal of Lampson Street Elementary School, Esquimalt, reported an increase of 50 or 60 to a total of 676. With four additional classrooms, accommodation was adequate but more desks were needed. School registration had been increasing steadily in the past few years, he said.

Mr. Kelly also reported a desk shortage and did not know how soon more would be available. Some secondhand ones were in sight.

Ten new typewriters had been obtained for the commercial classes, making a total of 20. Plans were being made to enlarge the high school playground. Two new teachers were Miss Shirley Walker, home economics, and Roy Blodgett, B. Com., commercial subjects.

John Gough, inspector of Saanich schools, said: "There definitely will be accommodation for all." There was no great increase in registration, and surplus pupils at some schools were being transferred to others — some from Craigflower School, for instance, to Keating School and Mount Newton High School.

Temporary classrooms were being used at two points: St. Luke's Hall and McMorran's Pavilion, Cordova Bay. A desk shortage had been overcome by the use of tables, which were in line with the modern trend, he said.

TO REPORT ON REGISTRATION FIGURES

Saanich school principals met with Mr. Gough this afternoon to report on registration figures.

Opening-day enrollment figures for Oak Bay schools for this year and last year respectively, are: Oak Bay High School, 372 and 400; Willows School, 362 and 371; Monterey School, 370 and 371. Oak Bay School Board yesterday reported the temporary appointment of Miss Carol I. Cockell as school nurse.

Registration figures for city elementary schools were not available yesterday.

Fifty pre-primary pupils were expected to be enrolled at the newly-opened school for tots at Spring Ridge. First day of the pre-primary school was reported successful, although some of the children, under six years old, needed encouragement to accept their new surroundings.

At Lake Cowichan, high school students registered at a newly-built eight-room modern school, built this Summer to accommodate the village municipality's increasing young population.

C.P.R. Studying New Equipment

Postwar plans of the Canadian Pacific Railway are already well under way and a committee is hard at work studying the best type of modern equipment available, stated George Stephen, vice-president in charge of traffic, who arrived yesterday at the Empress Hotel, accompanied by Mrs. Stephen.

Coming direct from Montreal Mr. Stephen will stay in Victoria for his return.

"We are going to modernize our passenger equipment and make it attractive to the traveling public," he stated. The question of railway fares is another matter under consideration; in fact, lowered fares are receiving the attention of every passenger company on the continent, Mr. Stephen said, but future policies in this regard were uncertain.

"The new engines already ordered will be a modern fast type," the vice-president stated. "We expect all our engines will be very busy after the war hauling the produce of Canada, both export and domestic. Moreover, if the industrial development of the great north country warrants it, railways will meet the demand. They are not through expanding yet."

He warned that postwar conditions were problematical, but the great transportation network would meet the needs of the nation.

"Undoubtedly there will be organized tourist business traveling between Canada and the United States, and to and from the United Kingdom," he asserted. While there was a surplus of cargo ships, there was a world shortage of passenger-carrying ships. "To my knowledge no passenger ships have been built since the beginning of hostilities." This means a period of construction to meet the expected upsurge of ocean travel.

"Postwar passenger ship will be a modified type with respect to size, but it will be equipped with all the amenities one could want.

"As to speed, a ship making the Montreal-Liverpool run in six to seven days is really what will meet postwar needs best. It is doubtful if ships of the 'monster' type will be popular. Ships will be designed, furnished and equipped to provide all the comforts for those to whom air travel does not appeal or where time is not a prime factor."

The Canadian Pacific does not expect to convert all its ships to peacetime needs immediately at the end of war, Mr. Stephen stated. When the war ends ships in service of the Allies are not likely to be [illegible] many thousands of Canadian men and women in service overseas who will have to repatriated and ships afloat will be required for that purpose.

C.P.R. ships were serving in the war, he pointed out, and on this continent freight and passenger traffic, reaching unprecedented figures, had been handled with a marked degree of efficiency. Cooperation of the public had been a big factor. As for himself, Mr. Stephen said that while war lasted he would travel only when necessary. All available space should be left to war personnel and material.

Council Approves Water Agreement

The City Council yesterday supported a motion introduced by Alderman J. A. Worthington, chairman of the water board, recommending that the city's agreement with the B.C. Electric Railway Co., Ltd., to supply the company with 9,000,000 gallons of water daily for developing hydro-electric power, be renewed for a further period of five years commencing October 1, this year.

Under the terms of the agreement the company will pay the city $18,000 annually for the 9,000,000 gallons daily and additional fees for all water in excess of that amount.

Added clauses to the new agreement relieve the city of all liability for damage to the works of the B.C. Electric Railway Co., Ltd., that may be caused by disrepair of the penstock or other works of the company.

Twelve sales of city-owned property with an aggregate value of $2,865, approved by the lands committee, were ratified.

The recommendations of the committee that city-owned sheds on Denman Street, between Shakespeare and Victor Streets, be demolished, and that the southwest corner of Lillian Road and Richmond Avenue be rezoned from a single-family to a commercial area were approved.

City Council, on the recommendation of the public works group, decided to invite the Pacific Coast Building Officials' Conference to hold their 1945 convention here.

The council also assented to the proposal from the public works committee that D. K. Kennedy, city building inspector and president of the Pacific Coast Building Officials' Conference, be granted leave of absence to attend the annual convention at Fresno, Calif., from October 1 to 4.

Purchase of flags and bunting to the value of $200 for decorating the City Hall was approved.

The report of the decorations committee was approved after an earlier request calling for an expenditure of $731 to replace flags and bunting destroyed in the Willows Arena fire was reduced to $550. Money for the purchase would come from insurance carried on the decorations, Alderman W. H. Davies, chairman, stated.

Report from the city's representatives on the British Columbia Agricultural Association recommending continuance of the Fall fair at the Willows, earmarking the insurance money from the Arena fire for rebuilding stock buildings and postwar development of the area, was tabled.

How It Started

By JEAN NEWTON

"SCRAPING ACQUAINTANCE"

It is to a classical anecdote that we are indebted for "scraping acquaintance," an expression exceedingly popular in wartime Washington, where so many people are trying to know someone else!

The story goes that the Emperor Hadrian was visiting a Roman bath when his attention was attracted to an old soldier who was industriously rubbing away with a potsherd.

"Why," inquired Hadrian, "are you using a broken pot to scrub yourself with?"

"Your Majesty," was the reply, "I cannot afford a brush."

The Emperor tossed over coins sufficient to keep the man in brushes for life and went on.

The next time Hadrian visited the baths, he observed, to his surprised amusement, a large number of soldiers, all ostentatiously laboring with scratchy substitutes for brushes.

"Scrape on, gentlemen," the Emperor remarked, smiling, "but you cannot scrape acquaintance with me."

(Released by The Bell Syndicate, Inc.)

CANNED BELLS

NOTTINGHAM, England (CP) — Lacking bells of its own, St. Andrew's Church is installing an amplifying unit to play records of the bells of York Minster, Bow Church and St. Martin-in-the-Fields.

Businessmen Going to Island Fairs Today

Six members of Victoria Chamber of Commerce will visit Cobble Hill Fall Fair today, and two other Victoria businessmen will visit the annual fair of Sooke Agricultural Association.

Planning to go to the Up-Island [illegible] president; Kenneth Drury, vice-president; W. T. Straith, K.C., M.L.A.; J. H. Neely, and Capt. R. W. McMurray, all directors, and William Smith, new member of the chamber who is interested in livestock.

Robert Smyth, United States consul here, will go with the party if he can arrange to do so.

Leslie B. Bing, manager of J. H. Todd & Sons and a chamber director, and George Cumming, assistant manager of the Bank of Montreal here, plan to go to Sooke.

Chamber of Commerce directors plan also to attend Ladysmith Fall Fair later this month.

Going to London

Formerly a member of the R.C.M.P., and now a make-up man in Hollywood, W. G. Pearce and his wife are now staying at the Empress Hotel before leaving for England, where both will organize and take charge of the Metro-Goldwyn-Mayer make-up department in London. They have purchased property near Sidney, and plan on coming to Victoria to live in three years' time.

"SALADA" TEA
Quality You'll enjoy

YOU can't have one without the other... you can't share in the Victory unless you are ready and willing to take your place with the boys who are earning it.

The fight is *overseas*—in the face of the enemy—and you must be an *overseas* soldier to get into it.

So get that GS badge on your arm right away.

There's still time—and there's a place for you in the Canadian Army—for all the young men who want to be *fighting* soldiers. And when you come home again you'll be one of the boys to lead the *Victory Parade.*

Join up *now*... and go GS!

OVERSEAS BADGE OF HONOUR
GS
WEAR IT ON YOUR ARM

VOLUNTEER TO-DAY
JOIN THE CANADIAN ARMY
FOR OVERSEAS SERVICE

● Saute a small onion, diced, and 2 tablespoons chopped green pepper in 2 tbs. fat. Add ½ lb. diced raw beef or 1 cup diced leftover meat. Brown. Cook thoroughly if raw meat is used. Add a 10 oz. tin Heinz Vegetable Soup, 1 cup water, ½ tsp. salt, dash of cayenne pepper. Simmer until heated thoroughly. Serves 3.

YOU'LL NEED—Onion, green pepper, ½ lb. raw or leftover meat, 10 oz. tin Heinz Vegetable Soup.

The Uplift of Youth
Courage—Ambition—High Ideals

With glowing dreams of the future, youth is the hope of this country and of the world.

If these dreams are to come true they must be backed by good health for there are danger spots in young womanhood and young manhood.

Dr. Chase's Nerve Food is a young people's treatment because it helps to maintain as well as to regain health and energy and vigor.

A deficiency of vitamin B_1 produces general lowering of body efficiency and leaves you feeling tired, nervous and irritable.

By supplying vitamin B_1 and essential food minerals Dr. Chase's Nerve Food helps to ensure better appetite, better digestion and the building up of nervous energy.

Why not let Dr. Chase's Nerve Food help you to better health, better efficiency and the full enjoyment of life. Ask for the new, economy size box of Dr. Chase's Nerve Food and keep it on the dining table so that you may not miss a simple after-meal treatment.

Dr. Chase's Nerve Food FOR NEW PEP AND ENERGY

Begin Hearings In Forgery Case

Preliminary hearing on the first of 23 separate forgery charges against Bernard Howard, ex-H.M.C. Dockyard employee, involving a total of $614, was held in Esquimalt Police Court yesterday afternoon before Magistrate Henry C. Hall. Howard, through W. H. Brethour, defence counsel, reserved his defence pending hearings on further charges.

The first charge heard yesterday, involving $15, brought eight persons to the stand to present evidence. They were called by Prosecutor G. H. Sedger, municipal barrister. The case was remanded until this afternoon at 2 o'clock.

Those called to the stand yesterday included: Cmdr. Frederick C. Finnis, R.C.N., in charge of ordnance department; Lieut.-Cmdr. William Dodwell, secretary to the naval officer in charge of H.M.C. Dockyard; Constable John A. Banks, member of the R.C.M.P.; J. McPhail; Charles John Wright, district treasury officer for Department of National Defence at H.M.C. Dockyard; Clement Davies, dockyard employee; Henry Rough, ordnance foreman in the dockyard; James Harry Beatty, manager of the Sprott-Shaw Business School, and Sgt. Gilbert Stancombe, of the Esquimalt police force.

VARIEGATED MIXTURE

Perfume ingredients are not all floral—they include ambergris from the whale, castor from the beaver, musk from the deer and civet from the civet cat.

● Use FLEISCHMANN'S fresh YEAST if you bake at home—and be sure of *good, wholesome* bread. Always dependable — it has been Canada's *favorite* fresh Yeast for over 70 years. At your grocer's. Ask him for it today!

GET MORE VITAMINS — MORE PEP! Eat 2 cakes of FLEISCHMANN'S *fresh* Yeast every day. This Yeast is an excellent natural source of the B Complex group of vitamins!

MADE IN CANADA

Well Being

Living is much more pleasant when your eyes are adequately cared for . . . Have them examined at regular intervals.

SEE YOUR Optometrist

COLONIST EXCERPTS
For Our Forces Overseas
MAIL THIS WEEKLY TO YOUR BOY OR GIRL OVERSEAS

VICTORIA, B.C., Sept. 6, 1944—Approximately 2,000,000 acres of immature timber under 25 years old along the Pacific Coast areas of British Columbia will require intensive protection for the next two decades, H. J Hodgins, Pacific Mills' forester, told the forest inquiry in Vancouver. This protection would form part of a 100-year rotation programme for perpetual yield, he explained.

* * *

Solemn High Mass of Thanksgiving for the liberation of Paris was sung at St. Andrew's Cathedral last week. It was attended by representatives of the Governor-General, the Premier and the Mayor, and by officers and men of the navy and army. The service ended with "Te Deum" and the ringing tones of "The Marseillaise" as the large congregation streamed from the church.

* * *

"O.K. boys, pack 'em!" said S. Sylvan Simon, movie director, and the M-G-M company shooting sequences of "Son of Lassie" out at Christopher Point Monday last turned out the big arc lights and packed cameras in preparation to quit the scene. The last shot was taken just three weeks after arrival on the Island. Crew and actors took the afternoon boat for Vancouver and Banff, where they expect to do further work on the picture for abuot three weeks.

* * *

On instructions from Ottawa, 25 of the 100 houses recently built by Wartime Housing, Ltd., near Esquimalt Road have been allotted to civilian employees of H.M.C.S. Dockyard.

* * *

British Columbia is making its bid for participation in Great Britain's extensive postwar housing programme, expected to call for 1,000,000 emergency homes. Hon. E. C. Carson, Minister of Mines and of Trade and Industry, said yesterday a survey of the construction industry has been made, and a prefabricated house is being built for shipment shortly.

* * *

Two forest fires on Vancouver Island, burning in felled and bucked timber, were reported last week. One of them, on Alberni-Pacific Lumber Co., Ltd., operations, destroyed a logging machine and threatened an area of about 100 acres. Near Gooseneck Lake, a 75-acre fire was burning among felled and bucked timber of the Elk River Timber Co., Ltd.

* * *

C. H. Booth, Wartime Prices and Trade Board, stated last week that a number of tourist cabins and automobile trailer camps in Victoria will be affected by new regulations which place them in a housing category and remove them from their previous classification of hotel accommodation.

* * *

Sgt. Alan R. Paterson, 119 Linden Avenue, was recently graduated from No. 10 A.O.S., R.C.A.F. He enlisted in the air force August 12 last year.

* * *

Tpr. Donald Burnfield is serving overseas with the Canadian Armored Corps. Tpr. Burnfield, 19, has been with his unit for a year.

* * *

C.P.O. L. S. Stone has been awarded the D.S.M. for his part in the action in which his ship, H.M.C.S. Huron, was engaged June 8 and 9. He has been in the navy for 17 years. His wife, the former Sylvia Wright, of Esquimalt, is living at Purcell's Cove, N.S.

* * *

Lt. T. A. Forbes, well-known Victoria sports enthusiast, returned home last week from overseas duty. Son of Mrs. C. J. Forbes, Queens Avenue, he enlisted in 1939 and proceeded overseas in the Fall of 1941. He will spend the next four months as an instructor in Eastern Canada and then expects to return overseas.

* * *

Miss Dorothy Laidler, winner of the Women's Canadian Club $100 bursary, is the daughter of Mr. and Mrs. R. W. Laidler, 1067 Colville Road. She was a pupil of Esquimalt High School and will continue her studies at Victoria College.

* * *

Sixty-one youths from Canadian points all the way from Saint John, N.B., to Victoria arrived last week at the Royal Canadian Naval College, Royal Roads, to start a two-year course leading to commissions.

* * *

Wednesday of last week was within two degrees of being the hottest August on record in Victoria in 66 years. The mercury hit 91 degrees.

* * *

With total registration expected to be slightly higher than last year, approximately 4,780 students will go back to city schools at the opening of the Autumn term.

* * *

Demolition of the Royal Arms Hotel, 1717 Store Street, one of Victoria's noted hostelries in the 19th century, is under way. It is being torn down for Safeway Stores Ltd.

* * *

Drowning of three persons off Campbell River, last week, was reported to Provincial Police. There were John Law, Sr., 60; George T. Law, 32, and his wife, 31. Bodies have not been recovered. The three were in a small rowboat which upset in the steamer channel in Discovery Passage, almost opposite Campbell River wharf.

* * *

Canada's sound financial position and the terrific demand for scarce civilian goods will help tide the Dominion over the immediate postwar period of readjustment, J. H. Gundy, president of Wood, Gundy, Ltd., noted financier, said on arrival in Victoria.

* * *

Action by Ottawa to prevent eviction of families of servicemen unless other accommodation is found for them is sought by the British Columbia Government.

* * *

Pacific Coast building officials will be invited to hold their 1945 conference in Victoria if the recommendation going forward to the City Council from the public works committee is approved, Alderman E. Williams, chairman, announced last week.

* * *

Value of city-owned land sold during the eight-month period from January 1 this year was $110,034, an increase of $49,136 over the figure for the same period in 1943.

* * *

Alaric Corby, younger son of Mr. and Mrs. P. E. Corby, Vimy Avenue, who left for overseas with the Forestry Corps in 1941, is now stationed in central Scotland and has recently been promoted to C.S.M.

* * *

Cpl. Walter Wilson, R.C.A.S.C., son of Mr. and Mrs. P. W. Wilson, 1837 Crescent Road, has been in the army five years. He joined at the declaration of war and has been overseas four years, and in France since the early part of July. His older brother, Roderick, was in the R.C.N. and was amongst those reported missing in the sinking of H.M.C.S. Valleyfield. His youngest brother, Allan, is a pilot officer with the R.C.A.F.

* * *

A casualty of the "D" Day spearhead attack from the skies, L.-Sgt. Dwight Green, with injuries of the left knee, occasioned by tank shrapnel, returned last week to Victoria and home of his parents, Mr. and Mrs. V. A. Green, 982 Darwin Road. He was home for the Labor Day week-end before proceeding to Shaughnessy Military Hospital for further treatment.

* * *

Victoria welcomed one of the most distinguished naval heroes of the British Empire when Admiral Lord Keyes flew from Vancouver to address the Canadian Club and inspect naval establishments. He was accompanied by Lady Keyes and Gerald H. Selous, British trade commissioner for British Columbia. Lord Keyes was first chief of combined operations in the present war.

* * *

Dr. T. A. Rickard, widely-known mining engineer and prominent resident of the city, celebrated his 80th birthday last week. He lives at "Little Harbor," on Esquimalt Road.

* * *

Flt. Lieut. C. W. "Steve" Brodigan, R.C.A.F., is home for a month's leave after a tour of operations overseas. He returned from Ceylon, where he piloted a Liberator over Japanese targets.

* * *

Son of Mr. and Mrs. Wilton Stott, F.O. Wilton Stott, R.C.A.F., is home on leave after service in the South Pacific. He was in England in 1941, was loaned to the New Zealand Air Force, and saw action in the Solomons.

* * *

Two more Federal Government offices have moved into the Belmont Building in a move planned to coordinate work of the various Dominion branches in the city. National Housing Administration, which carries on house conversion into smaller self-contained units, and the Victoria detachment of the Royal Canadian Mounted Police, are the two latest branches to move into the building.

* * *

British Columbia's newest health unit wil go into operation at Vernon on October 1, a development following the typhoid epidemic in that area earlier this year.

* * *

There were four Canadian Army enlistments from Victoria and district, Stephen Yankowich, 334 Michigan Street, and Chesel Hadley, 753 Wilson Street; Josephine E. Drader and Athalie B. M. Fraser have joined the ranks of the C.W.A.C. Up-Island recruits were: Colin Derbyshire, Nanaimo; Richard F. Stephenson and Clifford B. Taylor, Wellington; Lawrence O. Page, Hornby Island; Ralph H. Allan, Port Alice; Norbet M. Labonet, Port Alberni; Edward M. Langkaner, Youbou, and Peter A. Anderson, Alberni.

* * *

Engaged are Eileen Elsie Snyder and L.-Ptmn. William Alexander Mair, R.C.N.R.; Ethyl Margaret Ellen Speller and P.O. Wilson Loudoun, R.C.N.V.R.; Jane Clague and Lieut. Bryce Paterson Page, C.A.C.

* * *

Newlyweds include Verna June Stewart Hart and Sgt. Brian Wilton Markham, R.C.A.F.; Anne Boker and Earl Verne Dye; Sally Anne Kozak and David Leslie Campbell; Doric Joyce Grubb and Thomas McPherson, M.D.; Evelyn "Bubby" Alexander and Harry S. Weiner; Georgina Harriet Levin and P.O. Alan Howard Wilson, R.C.A.F.; Molly McCalum, W.R.C.N.S.; and Lieut. John Bird, R.C.N.V.R.; Mavis Clare Ready and L.A.C. Homer Dale Gavinett, R.C.A.F.; Muriel R. Scott and Lieut. Arthur Albert McMichael, R.C.N.V.R.; Dorothy Beatrice Youle and Tel. P.O. Richard Mosey, R.C.N.V.R.

Housing Plan

Continued from Page 1

Alderman A. Wills commented: "It is a fine idea, and along the right lines," while Alderman W. L. Morgan said it would be a good thing.

Other aspects of the housing situation here were brought before the council in a letter from the District Zone Council, Canadian Legion, B.E.S.L., which stated that while the housing situation was bad, "it was an artificial situation created by the refusal of owners to rent houses now vacant." The legion suggested that the City Council apply to the Real Property Administrator, W.T.P.B., for power provided in a special wartime measure, to compel owners to rent vacant houses.

Alderman B. J. Gadsden noted that the legion was requesting the City Council to ask for power in relation to getting owners to put their houses available for rental purposes, and Alderman T. W. C. Hawkins stated that between 60 and 65 houses were vacant at the present time.

SERVICEMEN'S WIVES SEEK COUNCIL ACTION

A letter was read from Alderman A. Wills, during his term as acting mayor, stating that 11 wives of servicemen waited on him requesting City Council action on the housing question. The communication stated that the women felt homes should be made available to them just the same as civilian war workers under the Wartime Housing plan. They were all long-time residents of the city, the communication noted.

Alderman Wills suggested in the letter that the City Council communicate with Prime Minister Mackenzie King asking him to make funds available for a servicemen's housing programme and advocated that the city make 100 lots available for such a scheme.

The letter from the legion and Alderman A. Wills was referred to the finance and legislative committees for their perusal and report.

CHANGE OF CREDITORS

DUBLIN (CP).—Irishmen who owe money to people in Germany may be called on to pay it to the Eire Government. A Government order explains the money will be regarded as part payment by Germany for bomb damage.

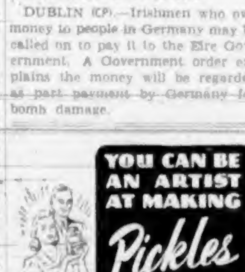

DAY BY DAY MUSTARD PICKLE

1 gal. vinegar	½ oz. chillies or
2 oz. ginger root	¼ tsp. red pepper
1 oz. whole allspice	1 cup salt
½ oz. whole cloves	8 cups brown sugar
2½ tbsp. turmeric	½ cup Mustard

Mix the Mustard and turmeric into a paste with some of the cold vinegar. To the remaining vinegar add salt, sugar and the other spices tied in cheesecloth, and bring to a boil. Add the mustard and turmeric paste. Boil 15 minutes. Let cool and then pour into a large crock. Choose the vegetables you like best, cucumbers, cauliflower, celery or any combination. Wash them, cut them up, and soak them as required overnight in a light brine. Then add them to the mustard sauce. Keep the pickle crock covered with a plate or lid. Mustard gives these pickles a special tang!

Write: Reckitt & Colman (Canada) Limited, Station T, Montreal, for free folder containing 11 tested recipes and 28 gummed labels for your pickle jars.

Colman's MUSTARD

Lake Cowichan Holds All-Day Celebration

Observing Labor Day with an all-day celebration that is planned to be an annual affair, Lake Cowichan village attracted a large crowd from numerous camps and mills of the Cowichan Lake district and from elsewhere on the Island.

Feature of morning activities was a 20-mile uphill bicycle race from Duncan to the foot of the lake won by Andy Bell, Lake Cowichan, with a time of 87 minutes. Pete Tyson, Victoria veteran, was second five seconds later, trailed by five others.

Field, water and loggers' sports and games of chance operated by Lake Cowichan Kinsmen Club, were held during the day. Loggers from Meade's Creek camp won a tug-of-war contest between four teams and millmen from Honeymoon Bay beat a Meade's Creek team in a softball final, 9 to 3. A dance ended the day.

Lake Cowichan United Organizations was the group in charge of the affair.

Chrysanthemum Talk

At the Victoria Horticultural Society's meeting last evening, Alderman Charles Jones, of Vancouver, gave an address on the "Growing of Outdoor Chrysanthemums." This proved an interesting subject to those present, particularly on account of the forthcoming chrysanthemum show, which will be staged by the society on September 29 and 30.

In the monthly competition prizes were won by Mrs. Angus McKay and Mrs. R. H. Ludbrook for their entries in the floral class, and A. G. Heys and J. Craig for their tomatoes.

Presentation was made at this meeting of the trophies won at the recent Summer show. The president of the society, E. M. Whyte, presided.

Businessman Dies

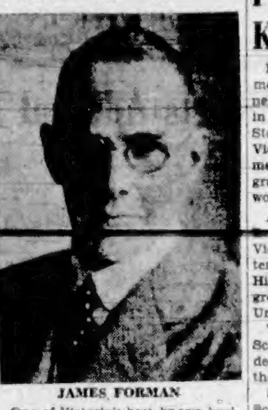

JAMES FORMAN

One of Victoria's best-known businessmen, with a career of more than 50 years in the real estate, insurance and financial life of the city and district, died yesterday at his home, 1000 Terrace Avenue.

Born in Londonderry, N.S., in 1860, he was educated at Horton, N.S., and Sackville, N.B. He was in business in Nova Scotia, New York and Germany before coming to British Columbia in 1890. He entered into partnership with Bernard S. Heisterman and they have since carried on the well-known firm of Heisterman, Forman & Co.

He leaves one daughter, Mrs. G. L. W. Macdonald, in Victoria; two sisters and three brothers. He was of United Empire Loyalist stock.

Through his long residence in Victoria he not only figured largely in the business life of the district, but had many community interests. He was a member of the First United Church and a Mason.

The funeral will take place Friday from Hayward's B.C. Funeral Chapel to First United Church, thence to Royal Oak Burial Park for interment.

Asks Armistice

Continued from Page 1

Black Sea to the Danubian oil port of Girgih received an order to march into the Balkan kingdom whose statesmen have stubbornly ignored Moscow's demand for a common war against Germany.

The British and United States Ambassadors were notified of the Soviet declaration by Foreign Commissar Vyocheslav Molotov just before it was read to Bulgarian Minister Stamenov.

The Red Army's entrance into Bulgaria promised to be as decisive in its effect on the war in the East as was Romania's sudden reversal. It was believed Soviet troops would encounter little if any opposition from the Bulgarian forces, whose men in the ranks have great respect for the Russian military prowess.

Some Red units were last reported within 140 miles of Sofia, the Bulgarian capital.

If the advance goes according to plan, the Red Army and Marshal Tito's Yugoslav will link up within 72 hours for a concerted offensive across the Hungarian Plain toward Austria.

Receiving foreign correspondents within an hour after reading his statement to the Bulgarian Minister, Molotov informed them that both the British and American Ambassadors had known of the step before it was taken.

Asked to describe Stamenov's reaction to the declaration, Molotov said it was "sorrowful."

A Foreign Office statement broadcast from Moscow and recorded by the Soviet monitor announced the break with Bulgaria. Moscow earlier brushed aside Bulgaria's newly announced claims of "strict neutrality." The statement quoted a note handed the Bulgar envoy to Moscow by Foreign Commissar Vyocheslav Molotov.

"For over three years Bulgaria has in practice helped Germany in her war against the Soviet Union," the note said, but added that Moscow took into consideration that the little kingdom was unable to resist German forces at the time.

"Caught in a pincers by Soviet troops from the East and by Allied troops which landed in France from the West," it said, Germany found herself in a catastrophic position and her armed forces, smashed and routed, are forced to retreat on all fronts."

Germany's loss of Italy, France, Romania and Finland was cited.

"The fate of Germany is decided," the note declared. "The war is completely lost by Germany."

The note continued that "despite this, the Bulgarian Government even now refuses to break with Germany, is carrying out a policy of so-called neutrality by virtue of which she continues to render direct aid to Germany against the Soviet Union, saving her retreating forces from the pursuit of the Red Army and giving them bases on Bulgarian territory to create a new centre of resistance on the part of Germany against the forces of the anti-German coalition by land as well as by sea."

Moscow said only a break with Germany would save Bulgaria, traditional Balkan friend of Russia, from disaster. Bulgaria and Russia previously had maintained diplomatic relations throughout the war. Hitler never succeeded in obtaining Bulgarian troops for his war in the East.

Bulgaria entered Hitler's Axis primarily to avoid a fight with Germany, her first Great War ally, and to further her dream of a "Greater Bulgaria" at the expense of her Balkan neighbors.

She signed on Hitler's dotted line in April, 1941.

NEVER THE TWAIN

Historians report that civilization in the eastern hemisphere was about 6,000 years in advance of that in the western.

Former Victorian Killed in Crash

Prominent educationalist and former Victoria schoolmaster, Dr. Wendell D. Knott recently met his death in an airplane crash in the Eastern States. News of the tragedy reached Victoria when Mrs. Knott, the former Cecilia Shaw, of Nanaimo, telegraphed her sister, Mrs. C. N. Westwood, 3085 Cadboro Bay Road.

A graduate of the University of [illegible] Victoria when quite young and attended public school and Victoria High School. He later received degrees from Stanford and Columbia Universities.

Teaching for a time at Oaklands School, he received his doctor's degree while he was employed by the Vancouver School Board.

Star centre here in the Sunday School Basketball League which functioned before the last war, Dr. Knott will be remembered as an outstanding athlete.

When the United States entered the war, Dr. Knott was on the administrative staff of school affairs in New York City. He was loaned to the air force of the United States Army, in charge of an educational programme in four of the Eastern States and was carrying on this work when he was killed.

Besides his wife he is survived by a son, Lieutenant Nairn D. Knott, of the United States Naval Medical Corps; two brothers, Harold Knott, of Port Angeles, and Vernon Knott, of Seattle; and an aunt, Mrs. William Moore, of Uplands, Victoria. He will be buried in the family plot at Ross Bay.

War Stamp Drive Well Under Way

The campaign of Victoria druggists to raise $20,000 through the sales of War Savings Stamps is well underway, it was reported yesterday, with all drug stores in the city having already sold many stamps since the start of the drive Friday.

With each stamp sold is given a free ticket which will be used for a draw at the close of the campaign, when prizes valued at more than $1,000 will be distributed to holders of lucky tickets. This feature of the drive is acting as an inducement towards greater sales, it was said. Druggists across Canada are participating in this event.

Cancel International Meeting of Scouts

KINGSTON, Ont., Sept. 5 (CP).—Acting on advice of the Ontario Department of Health, the international Boy Scout jamboree scheduled to be held here September 16 and 17 has been canceled.

Dr. D. S. Puffer, city medical officer of health, advised the committee, which was arranging for the visit of 700 United States Boy Scouts, that for health reasons it would be wise to cancel the event. There are at present two local cases of infantile paralysis.

Lasting Friendships.

THEY meet in the classroom . . . on the campus . . . at the prom . . . wherever the young crowd gathers—making new friends, true friends for 'keeps'! For schoolday friendships are lasting friendships that weather the years . . . dependable, sure and strong. And, to start the coming term, supply them with another friend . . . a Waterman's! A friend they'll cherish . . . knowing that, in writing the school chapter today—carrying on in the future tomorrow . . . a Waterman's is a friend they can count on—always at hand . . . always verifying that, indeed—old friends are best!

And *only* a Waterman's gives all these friendly services combined:

- The Inkquaduct Feed—perfectly balanced to flow freely and stop instantly in any position.
- The hand-ground 14 Kt. gold point . . . personalized to write smoothly.
- The style of lasting beauty with individually perfected features.

. . . and lastly, but so important—the name . . . WATERMAN'S . . . is your guarantee of perfect performance.

No. 302 $3.57 (Excise tax included) Other Waterman's priced up to $11.90

Waterman's Ink for every purpose—Washable Blue makes school work safe—Blue-Black for permanent records—Jet Black for Airgraph Mail.

Send them to school with a

Waterman's

GREAT EXPECTATIONS!

In happy postwar days, when you choose long-postponed replacements of home equipment, be sure to examine the new and complete line of Beach Ranges, Refrigerators, Furnaces that will be available then. Manufacturing is restricted now, in wartime, but we too are planning for the future! Beach postwar models will embody new beauty of design and all the latest improvements! For the present, use your household equipment carefully, keep it in repair.

1894 50TH ANNIVERSARY 1944

BEACH

RANGES · REFRIGERATORS · FURNACES

Beach Foundry Limited, Ottawa

MARINE and TRANSPORTATION

Navies Can Guarantee Peace Asserts Admiral Lord Keyes

Victorians Cheer Hero of Zeebrugge

To make it impossible for another war to occur the great nations must stand together. Air power was necessary, but preservation of the peace of the world must be based on sea power, and will rest on the shoulders of the Royal Canadian Navy, the British Navy and the Australian Navy, in co-operation with the United States.

This was the ringing challenge set out by Admiral of the Fleet Lord Keyes, speaking Monday at the Empress Hotel to Victorians who gathered to greet the hero of Zeebruggee and organizer of the commandos, whose daring has amazed the world in this war. When Lord Keyes rose to speak the audience came to its feet, cheering and applauding for several minutes. Rev. George Biddle president of Canadian Club, which sponsored the luncheon at which the Admiral spoke, introduced him as the "personification of the spirit of England's great sailors," the spirit which inspired every man in the navy and was the secret weapon which Germany could not understand but which was the deadliest weapon the enemy had faced.

Accompanied by Lady Keyes and Gerald H. Selous, British Trade Commissioner for British Columbia, Vancouver, the Admiral flew to Victoria to inspect naval establishments and speak before Canadian Club.

Navy men knew at the end of last war, Admiral Lord Keyes said, that it was essential to maintain a powerful British Navy. The need was greater than ever now. Robot bombings, becoming more deadly, would threaten the heart of the Empire and civilized nations in the future, "unless we ensure that this damn thing called war will end," he declared. At the outset of this conflict the navy had been quite inadequate to maintain communications on all seas. But somehow, with the help of the nations of the Commonwealth, Britain had held through two years of bitterness.

"Fancy having to do that twice in our generation! Thousands of our young men have lost their lives in these two wars because of the folly of the politicians," he declared, and gave glowing praise to the heroes who met the attack. They stood alone but had a friendly and generous neutral in the United States, he said. The Russians also had to meet the full flood of German force. The two great nations had become powerful and valuable allies.

YOUNG FIGHTER PILOTS SAVED GREAT BRITAIN

Young fighter pilots made it possible to hold off Germany in the early days of the war.

Lord Keyes paid high tribute to Canada's great war effort, including her shipyards and munition plants and the Empire air scheme.

"Could there be anything more farseeing and wise than that great air training plan?" he asked. "What friendships have been forged and what memories."

Canada's navy, he added, had made great progress. Now 250 vessels fought side by side with the British Navy. Personnel equaled that of Britain at the outset of war. "It is a wonderful achievement," he declared.

He told of seeing raw recruits "drilling like Grenadiers" in Winnipeg. "I've been 59 years in the navy and what pleased me most was to see those young enthusiastic Canadian sailors. They had caught the spirit of the Royal Navy, which is the secret weapon Germany simply can't understand."

Dunkerque, Lord Keyes said, had been a humiliating disaster, "saved by the patient courage of the men on the beaches and by the miracle performed by the seafaring men of Great Britain."

Lord Keyes told of his experience of modern warfare when he was with Leopold of the Belgians in May, 1940.

"I was the last to leave Bruges in May, and happened to get away in plain clothes belonging to the Queen's secretary. As a British admiral I couldn't afford to be made prisoner. I saw the filthy terror of modern war; the pounding of refugees congesting the roads. In eight days the population was driven into a small corner behind Ostend. Eight German divisions were attacking the Belgian Army. They had driven a wedge between the British and Belgian armies. The command to retreat to the coast and abandon all heavy equipment had been given the British.

BELGIAN KING GALLANT FIGURE

"Bruges, I assure you, would have been a Rotterdam before morning if Leopold had not asked for an armistice. It was no surprise to our Government, and the libellous attacks on King Leopold by Premier Reynaud, of France, and others, was only to cover their own shortcomings.

"I can assure you that when the true story of the Belgian campaign is written, no one will stand higher in history than the gallant King of the Belgians."

Admiral Lord Keyes said he had been instructed to bring the King with him, and offered to do so, though he knew well that Leopold would not consent to leave his troops. Neither did the Queen Mother, consort of the late King Albert. She had just seen an ammunition column blown up, heard the cries of dying women, children and horses, and told him simply that her people needed her. He told her then that Leopold was a worthy son of his gallant father.

"You can imagine how furious I was when I heard the attacks made on Leopold in England and here. My great fear now is that the Gestapo will use him as a hostage, as they may do with the son of the Princess Royal, also a prisoner. Those foul brutes will stick at nothing," he asserted.

Experience gained in Belgium qualified Lord Keyes to organize the first commandos, and Mr. Churchill entrusted him with the task. He told of their first "glorious and gallant operations," and how they had grown into the tremendous airborne army that had gone into Normandy. British amphibious troops and American marines were the finest amphibious fighters in the world, the admiral declared.

"I must say I had an unbounded admiration for those men," he said with deep feeling. "It was wonderful to see them storm that 'impregnable wall' of Hitler's along the coast of France. Their courage was unmatched."

The Allies had by-passed harbors bristling with guns and had built enormous landing areas where there had been only sand dunes. They had used lines of old merchant ships and cement pontoons, making the improvised harbors great as Dover port and safe from submarines. Behind the harbor-builders a great army had poured into Hitler's fortress.

ALLIES SURPASS GERMANS AT MODERN WARFARE

"It was the German conception of modern warfare, surpassed by us with a speed and momentum the German Army never knew. Both sides had thought it impossible to land a huge army on the Continent. They never dreamed we'd improvise these great harbors along the coast. That, I think, was our secret weapon." The battleship Rodney, which Lord Keyes had commanded, and the Texas were among old warships which had thus taken part in the land battle for France.

Cmdr. R. P. Kingscote moved the vote of thanks. Seated at the head table were Bishop H. E. Sexton, Cmdr. K. Ketchen, Cmdr. Henry Bell Irving, Cmdr. R. B. Finnis, Cmdr. H. S. McDougall, Lt.-Cmdr. A. Dickinson, Lt.-Cmdr. K. McKenzie, Lt.-Cmdr. A. L. Westwood, Lt.-Cmdr. C. B. Ogden, Capt. Barry German, Capt. J. M. Grant, Sir Henry Drayton, Gen. E. C. Ashton, Col. Eric Pepler, G. Hamilton Harman, Dr. W. G. Wilson and John Cochrane.

Following the luncheon, Lt. Hew Patterson, A.D.C., escorted Admiral Lord Keyes and Lady Keyes on a tour of dockyards and naval establishments. Lord Keyes said he was especially pleased to visit the Royal Naval College, where young officers of tomorrow were being trained.

Yesterday Lord Keyes spoke in brief speech in which he complimented the Canadian Navy on its growth and service in this war. He urged the cadets to look forward to "making this great country of yours prosperous, happy and peaceful in years to come." He is accompanied by (right) Capt. J. M. Grant, C.B.E., R.C.N., commanding officer of the college; (behind, left to right) Lt. James Coulter, R.C.N.V.R., and Lt.-Cdr. G. H. Davidson, R.C.N.

ADMIRAL of the Fleet Lord Keyes is seen as he inspected new entry cadets at the Royal Canadian Naval College on Monday during an unofficial visit to naval establishments in this area.

Vancouver and will visit coast cities of the United States as well as Honolulu.

MAIL AND SHIPS

COASTING CRAFT

VICTORIA-VANCOUVER — Ss. Princess Charlotte or Ss. Princess Alice will leave Victoria daily at 1:30 p.m. for Vancouver; Ss. Princess Charlotte or Ss. Princess Alice will arrive at Victoria daily at 3:45 p.m. from Vancouver; Ss. Princess Elizabeth or Ss. Princess Joan will leave Victoria daily at midnight for Vancouver; Ss. Princess Elizabeth or Ss. Princess Joan will arrive Victoria daily at 7 a.m. from Vancouver, Sundays only a special sailing will arrive at Victoria from Vancouver at 9:45 p.m.

VICTORIA-SEATTLE—Ss. Princess Charlotte or Ss. Princess Alice will leave Victoria daily for Seattle at 4:30 p.m.; Ss. Princess Charlotte or Ss. Princess Alice will arrive at Victoria daily from Seattle at 12:35 p.m.; Ss. Iroquois will leave Victoria daily for Seattle at 9:45 a.m.; Ss. Iroquois will arrive at Victoria daily from Seattle at 6:45 a.m.

VICTORIA-PORT ANGELES — Ss. Iroquois will leave Victoria for Port Angeles daily at 9:45 a.m.; Ss. Iroquois will arrive at Victoria daily from Port Angeles at 6:45 a.m.

SWARTZ BAY-SALT SPRING ISLAND—Ms. Cy Peck will leave Swartz Bay for Fulford Harbor daily except Wednesday at 9:30 a.m. and 5 p.m.; Ms. Cy Peck will leave Fulford Harbor for Swartz Bay daily except Wednesday at 8:15 a.m. and 4 p.m.

BRENTWOOD-MILL BAY—Ms. Cascade will leave Brentwood for Mill Bay at 8 a.m., 10 a.m., 11 a.m., 2 p.m., 3 p.m., 4 p.m., 5 p.m. Ms. Cascade will leave Mill Bay for Brentwood at 9:30 a.m., 10:30 a.m., 11:30 a.m., 2:30 p.m., 3:30 p.m., 4:30 p.m., 5:30 p.m.

NANAIMO-VANCOUVER — Ss. Princess Elaine will leave Nanaimo daily, except Saturdays and Sundays, at 7:30 a.m., 2:45 p.m. Saturdays only at 7:30 a.m., 2:45 p.m. and 9:15 p.m. Sundays only at 9:45 p.m.

VICTORIA-GULF ISLANDS-VANCOUVER —Ss. Princess Mary will leave Victoria at 10:30 a.m., Tuesday, for Vancouver via Gulf Islands; Ss. Princess Mary will arrive at Victoria via Gulf Islands at 6:30 p.m. Mondays.

NANAIMO-GABRIOLA — Ms. Atrevida will leave Canadian Pacific Wharf, Nanaimo, daily (except Wednesday), at 8:30 a.m. for Gabriola.

Foreign Exchange

NEW YORK, Sept 5 (AP).—Foreign Exchange closing rates:

Canadian dollar in New York open market, 10 1-4 per cent discount, or 89.75 United States cents; unchanged.

Europe: Great Britain, official buying, $4.02; selling, $4.04.

Latin America: Argentina, free, 24.90, unchanged; Brazil, free, 5.15; Mexico, 20.65.

Air Arm Blasts Tirpitz

Sixteen Other Nazi Ships Also Bombed

By ARTHUR OAKESHOTT
Reuter's War Correspondent

ABOARD A BRITISH AIRCRAFT CARRIER OFF NORWAY (CP-Reuter's).—The Fleet Air Arm, in the words of a wing commander, "blasted the Tirpitz and all adjacent targets" in the latest attacks on the German battleship, in her hide-out in Alten Fjord, Norway.

It was the greatest Fleet Air Arm operation of the war—and may well prove to be the last naval operation of the war in European waters.

It was also the Home Fleet's most cheeky defiance of the Germans.

In all there were four strikes on the Alten Fjord area, some of them so close to the Norwegian coast that I could see with the naked eye the snow of the mountains and glaciers.

So near did we go that speculation was rife on the lower deck as to whether we would ram the Tirpitz or whether we would have shore leave in Norway once we had anchored in Alten Fjord.

A year ago we counted ourselves lucky if we managed to slip by 600 miles away from the coast in darkness. Now we could "stooge" up and down in full sight of German-held Norway.

SIXTEEN OTHER ENEMY SHIPS ARE DAMAGED

LONDON, Sept. 5 (CP).—British naval planes scored hits on the great 35,000-ton German battleship Tirpitz and damaged at least 16 other enemy vessels in a series of recent attacks on enemy shipping in Northern waters, the Admiralty announced tonight.

The Tirpitz, previously crippled in a Norwegian fjord by British midget submarines and fleet aerial attacks, has recently been reported repaired and making test runs.

The attacking planes damaged six enemy radio stations, hangars and other installations along the Norwegian coast in the Hammerfest area, north of the Arctic Circle, near North Cape. They shot down nine German planes and damaged a number of others. Eleven British planes were lost.

The planes operated from carriers under command of the Home Fleet commander-in-chief, Admiral Sir Henry Moore.

Hammerfest is along the route which the Germans in Northern Finland would have to use for a sea evacuation now that Finland has surrendered.

The Admiralty communique said large and medium bombs crashed into the Tirpitz, but that smoke screens prevented an accurate assessment of damage.

"During the course of attacks on enemy shipping, an anti-aircraft vessel was seen to blow up and a destroyer and tanker were set on fire," the communique said. "Damage was inflicted on at least 16 other enemy vessels, which included a U-boat, a U-boat depot ship, two armed trawlers and a large supply ship."

43-Pound Salmon Wins Cowichan Bay Derby

A spring salmon weighing 43 pounds 11 ounces, caught during Duncan Kinsmen Club's three-day salmon derby at Cowichan Bay at the week end, won $50 for P.O. J. H. Finlay, airman stationed at Abbotsford. Additional $15 prizes, awarded for the largest fish caught each day, were won by Cowichan residents.

The derby, now in its third year, attracted many entrants from Victoria and the Island, as well as fishermen visiting the bay from other Canadian points. Proceeds went to the Kinsmen scholarship fund.

In the Romanian language, Bucharest means city of delight.

Yacht Club Enjoys Commodore's Cruise

Taking advantage of the long Labor Day week-end, yachtsmen of the Royal Victoria Yacht Club enjoyed one of the most important events of the local yachting season on Saturday, Sunday and Monday.

Scheduled on the list of club events as the vice-commodore's cruise, the boats left Cadboro Bay early Saturday afternoon headed by Vice-Commodore D. E. Nickells and rendezvoused at Sidney spit in the early evening.

Monday was devoted to picnicking and the playing of games, with a beach fire in the evening. Boats returned to mooring Monday evening.

Among the boats taking part were: Thora, Vice-Commodore D. E. Nickells; Barbara Jean, Commodore M. Green; Shangra La, Fleet Captain W. Walsh; Cherrie, M. Young; Margaret D., A. Wright; Lalonga, D. James; Four Winds, A. James; Vixen, Drummond, of Mill Bay; Quest, J. Jukes; Whitewings, H. Van Dyke; Ripples, Miss E. MacKay; Ishkoodah, F. James, and Comet, D. Main.

Vancouver Forecast

Clear skies, becoming warm in afternoon. No much change in temperature

TRIBUTE TO BARD

LONDON (CP). — A new Globe Theatre, a Mermaid Tavern and Britain's first exclusively Elizabethan Library are to be built on Thameside as an international tribute to Shakespeare. The buildings will be paid for by world-wide voluntary subscriptions.

GETS TENTH TERM

LEWES, Sussex, England (CP).—Alderman C. D. Grist has been elected mayor of Lewes for the tenth time, a record in local civic service. The mayor is 80.

DR. THOMAS' ECLECTRIC OIL
for STRAINS, SPRAINS and MUSCULAR PAINS

Lv. BRENTWOOD — Lv. MILL BAY
8:00 a.m. — 9:30 a.m.
10:00 a.m. — 10:30 a.m.
11:00 a.m. — 11:30 a.m.
2:00 p.m. — 3:30 p.m.
3:00 p.m. — 3:30 p.m.
4:00 p.m. — 4:30 p.m.
5:00 p.m. — 5:30 p.m.
MILL BAY FERRY DAILY

SALT SPRING ISLAND FERRY SAILINGS
Daily Except Wednesday and Sunday
Leave Fulford Harbor: 8:15 a.m., 4 p.m.
Leave Swartz Bay: 9:30 a.m., 5 p.m.
SUNDAYS ONLY
Leave Fulford Harbor: 8:15 a.m., 10:15 a.m., 3 p.m., 8:45 p.m.
Leave Swartz Bay: 9:30 a.m., 11:15 a.m., 4:45 p.m., 7:30 p.m.
For Information Phone E 1171

SPENCER'S FOODS

Self-Serve Grocery Specials
FOR WEDNESDAY AND THURSDAY

Laundry Soap — Fels-Naptha, cakes — 3 for 14¢
Toilet Soap — Camay, cakes — 4 for 15¢
Mushroom Soap — Aylmer, tins — 2 for 19¢
Fresh Ground Peanut Butter — Per lb. — 15¢
Ready-Cut Macaroni — 1-lb. pkt. — 6¢
Rice — Bulk, 2-lb. pkt. — 9¢

MAKE YOUR OWN Chocolate Syrup!
IDEAL FOR CHOCOLATE MILK, ICE CREAM AND DESSERTS.
Take ½ cup of FRY'S COCOA and ¾ cup of sugar. Mix well together dry. Slowly add ¾ cup of boiling water, stirring meanwhile. Boil for one minute. Then pour into a clean dry glass jar. Cover and let cool.
FRY'S COCOA
½ lb..... 19¢
1 lb..... 31¢
FRY'S DEMONSTRATION ALL THIS WEEK

One 12-oz. jar Three Fruit Marmalade
One 12-oz. jar Orange Marmalade
One 1-lb. jar Honey
Requires 2 coupons.
All for 65¢

CLEANSER, Sparkle, per pkt. 5¢
BEET GREENS, Lynn Valley, 20-oz. tin 13¢
PILCHARDS, Snowcap, tins 2 for 25¢
CUT GREEN BEANS, choice quality, 20-oz. tins 2 for 21¢
GREENGAGES, 20-oz. tins 2 for 23¢
SOYA BEANS, per lb. 5¢
DUSTBANE SWEEPING COMPOUND, per tin 35¢
LIQUID VENEER FURNITURE POLISH, 4-oz. bottle 16¢
SALT, Windsor, plain and iodized, 2-lb. cartons 2 for 15¢
HERRINGS IN TOMATO SAUCE, 1-lb. tins 2 for 23¢
MALT and WHITE VINEGAR, Heinz, 33-oz. bottle 22¢
GRO-PUP DOG CUBES, Kellogg's, 2-lb. carton 19¢
BRAN FLAKES, Kellogg's, large pkts. 2 for 27¢
PAPER TOWELS, Jiffy, rolls 2 for 25¢
MALT EXTRACT, Hop Flavor, Gold Medal, 2½-lb. tin 1.60
CHICKEN HADDIE, tin 28¢

TEA, Tender Leaf, ¼-lb. pkt. 18¢ — ½-lb. pkt. 35¢
COFFEE, Chase & Sanborn, 1-lb. pkt. 38¢
BREAD FLOUR, Vitamin B, 49-lb. sack 1.35
JAM, Loganberry, Utility, 4-lb. tin 49¢

No Phone, Charge or Mail Orders Taken for These Specials
We Reserve the Right to Limit Quantities
—Self-Serve Grocery Dept., Lower Main Floor

DAVID SPENCER LIMITED PHONE E-4141

Spencer's
STORE HOURS: 9 a.m. till 5 p.m.
WEDNESDAY: 9 a.m. till 1 p.m.

Special Clearance Values Today

5-Piece Dinette Suite
IN NATURAL GOLDEN FINISH
12 ONLY—Delightful Suites for use in the breakfast nook or in the junior dining-room. Sturdy drop-leaf table with shaped leaves. Four hardwood chairs of specially strong construction with comfortable seat and back. All in a clear natural golden finish.
5 Pieces 17.50
—Spencer's Furniture Dept., 2nd Floor

Baby Basket Bassinettes
Hand-Woven Cradle-Style Basket Bassinettes with wooden base. Handles for convenience in lifting. Size about 22 x 34 inches. Regular 11.95 8.95
—Spencer's Furniture Dept., 2nd Floor

READY-TO-HANG "ARTEX" VENETIAN BLINDS
Composition Venetian Blinds—Finished in Ivory Enamel
24 to 30 Inches wide and 64 inches long. Each 3.95
32 to 38 Inches wide and 64 inches long. Each 4.95
40 to 44 Inches wide and 64 inches long. Each 5.95
48 Inches wide and 64 inches long. Each 6.95
—Drapery, 2nd Floor

See These Smart New FALL HANDBAGS
Leather and Corded Silk—Unusual Values, Each 5.95
This surprising, big value feature should crowd our Handbag Section this morning. The bags are attractive in appearance as well as good quality. Leather and corded silk in popular styles and a range of colors.
Other Popular Groups—Outstanding worth at 3.60 and 4.79
—Gloves, Main Floor

Special Values in the Boys' Store
ENGLISH REEFER COATS of wool cloth. Excellent quality, made in double-breasted style with brass buttons. Coats direct from England—they are lined with red flannel and are desirable for school wear. Sizes for 3 to 10 years 9.95
WINDBREAKERS—Sizes for 6 to 16 years. They are suitable for Fall and Winter wear, smartly styled with full zipper and two pockets. Broken sizes. Each 1.98
BOYS' PULLOVER SWEATERS—Particularly desirable for school wear. Made with "V" neck. Shades green, wine and blue. Sizes 26 to 34 98¢
—Boys' Store, Government St.

Rexfelt Floorcloth
Special, Square Yard 29¢
An inexpensive floorcloth, shown in four designs. Special this morning.
—Linoleum, 2nd Floor

Fibretex Mats
Four Special Values
Woven Fibre Mats that will withstand heavy wear and are easily cleaned.
Oval Shape—36 inches long and bound all around. Each 1.25
Oblong Mats—27 x 36 Inches, with fringed ends 1.50
Oblong Mats—27 x 34 Inches 1.95
Oblong Mats—29 x 72 Inches. All have fringed ends. 2.95
—Carpets, 2nd Floor

Specials in the Hardware
LUNCH KITS of black metal, strong and well finished, with white lining inside. Each 59¢
FLASHLIGHTS—Pre-focus type—each complete with 2 fresh batteries. Limited number. Each 1.19
WIRE SOCK DRIERS—Our first shipment in months. A full range of sizes. A pair 20¢
IRONING BOARD PADS—Full size and of a very durable felt. Each 49¢
BREAD BOARDS of hardwood and shaped as a fish. Sides painted red. Each 45¢
PASTRY BOARDS of plain hardwood. Size 18 x 24 inches 85¢
VENETIAN BLIND MOPS—These are made to clean three slats at the same time. Complete with short handles 45¢
SILK TRILIGHT SHADES—12 only, slightly shop soiled. Regular $15 each. Extra special 2.49
Shop Early for Your Shade
BOUDOIR LAMP SHADES—Several colors and sizes. Slightly soiled but good value at the price. Each 20¢ to 35¢
—Hardware, Lower Main Floor

DAVID SPENCER LIMITED PHONE E-4141

The Daily Colonist.
(ESTABLISHED 1858)

SECOND NEWS SECTION

NO. 226—EIGHTY-SIXTH YEAR VICTORIA, BRITISH COLUMBIA, WEDNESDAY, SEPTEMBER 6, 1944

Glancing Over Sport—

By JOE DELAHUNTY

THE DAY'S ROUNDUP

Was talking to "Wiggy" Wiegand, playing coach of the Navy ball squad, yesterday and he said and I quote: "Whatever you do, pick the Army to win tonight's game and then we will have a chance to come out on top. You never had a winner in your life so do as I say and it will tickle the boys in barracks right up the back." Well just to be obstinate, J.D. is going to take the sailors to capture the decision this evening so don't say I didn't tell you so. . . This corner went out on the limb and took Harold Lineham to win the men's city golf crown after the first rounds of match were completed. A lot of the boys laughed at the selection but not yours truly for he marched along with "Dust," as we used to call him years ago, round after round. He kept on plugging away until he mowed down Walter Newcombe in the final at the Uplands layout last Sunday, the argument ending on the 36th green after a great battle before a grand crowd, one which included Premier John Hart. Congratulations, Harold, you turned in a fine victory and kept my winning streak going. Maybe I can't pick the horses, but I think I know my golfers. . . . Notice that the New York Yankees are sitting in first place in the gallop for the American League pennant after the week-end [illegible] . . . That's where they will be when the curtain rings down at the end of the month. Do you know that Leo Lassen are Seattle radio announcer and sports writer figures that he has done 5,500 hours on the air lanes during the last 14 years? He states that Rainiers won't win the Coast pennant or anything like that, but that they will be in there pitching when the play-offs start.

DIAMOND DUST

Approximately 6,000 Victoria baseball fans sat in on the Labor Day double bill and were well rewarded for their patronage. The morning contest produced the best ball of the season from the viewpoint of good baseball and the afternoon game, although replete with loose play, had many exciting moments as the Army came from behind to register a [illegible] win. . . . Portly Tony Maze was the hero of the crowd as well as the Army team when he won the balance in both games to register [illegible]. Maze showed a lot of courage in sticking in there and pitching when [illegible] by his teammates put him in one hole after another and all of the runs off him during the day were [illegible]. . . . Ray Morelli will be moving from the Navy line-up for the balance of the series and the loss is a further blow to the hopes of the sailors. . . . There is a possibility that Jack Walker may get back into action tonight. If the right-fielder is able to play, his [illegible] [illegible] Eddie Shepherd [illegible] Army will have suffered a severe loss also. If such is the case, Doug Peden [illegible] first baseman [illegible] . . . Maze's main performance took up [illegible] Army pitching [illegible] [illegible] . . . the Navy had [illegible]

[illegible]

. . . All the trouble could have been spared with a little easier thinking on the part of the umpires. . . . [illegible] error in attempting to force the runner out.

Cardinals, Cincy Reds Split Even

Morton Cooper Pitches Another Win For Leaders—Walters in Fine Form

CINCINNATI, Sept. 5 (AP).—Two pitchers threw shutout victories tonight to become 20 game winners as the St. Louis Cardinals and Cincinnati Reds divided a twi-night double-header. Mort Cooper, aided by two home runs, took the first game 4-0 and Bucky Walters, Cincinnati's dependable righthander, hurled the nightcap victory to give the Reds a 4-0 shutout.

First game		R.	H.	E.
St. Louis	200 000 002—4	6	1
Cincinnati	000 000 000—0	6	2

Batteries: M. Cooper and W. Cooper; Dejarruz and Mueller.

Second game		R.	H.	E.
St. Louis	000 000 000—0	6	2
Cincinnati	201 000 01x—4	7	2

Batteries: Lanier, Jurisich (7) and O'Dea; Walters and Mueller.

AMERICAN LEAGUE

CHICAGO, Sept. 5 (AP).—With Southpaw Hal Newhouser turning in a [illegible] shutout for his 23rd [illegible] the Detroit Tigers gained a [illegible] game on all pennant rivals tonight by beating the Chicago White Sox 6-0.

The victory moved them to within two games of the league-leading New York Yankees and [illegible] and one-half game of the St. Louis Browns while putting them a [illegible] game ahead of the Boston Red Sox. All other contenders were idle today.

		R.	H.	E.
Detroit	100 020 012—6	13	2
Chicago	000 000 000—0	6	1

Batteries: Newhouser and Richards; Haynes and Tresh.

INTERNATIONAL LEAGUE

TORONTO, Sept. 5 (CP).—Rochester Red Wings scored an easy 5-2 victory over Toronto Maple Leafs in an International League game here tonight.

		R.	H.	E.
Rochester	200 120 000—5	11	2
Toronto	001 000 100—2	6	3

Batteries: Emmerich and Rice; Krcas and Lady.

ROYALS IN VICTORY

MONTREAL, Sept. 5 (CP).—Charlie Fuchs outpitched Walter Wilson, the Bisons' ace here last night, as the Montreal Royals defeated Buffalo by a score of 3-1.

Wilson was seeking his 20th win of the season.

		R.	H.	E.
Buffalo	000 100 000—1	6	1
Montreal	200 000 01x—3	12	2

Batteries: Wilson and Unser; Fuchs and Andres.

BEARS DROP TO SECOND

NEWARK, N.J., Sept. 5 (AP).—Newark Bears who drove Baltimore out of the league lead Saturday, fell back to second place here tonight as they took a 13-4 shellacking from the Jersey City Giants before a crowd of 4,128. It was Jersey City's second decision in the last three engagements with Newark.

		R.	H.	E.
Jersey City	006 104 011—13	16	3
Newark	030 000 010—4	11	2

Batteries: Seward and Fleitas; Jensen, Mateau, Singleton (6) and Drescher.

		R.	H.	E.
Syracuse	200 100 00—3	5	1
Baltimore	000 110 14—7	8	2

Batteries: Grabowski and Rice; Lowry and Lollar.

AMERICAN ASSOCIATION

Indianapolis 4-1, at Louisville 3-1 (second game called end of tenth).
Kansas City 0, at Milwaukee 4.
Columbus 3, at Toledo 5.
Minneapolis 6, at St. Paul 8.

Top Riders Coming to The Willows

Leading Jockeys Booked for City

VANCOUVER, Sept. 5 (CP).—Jimmy Braddish, Bobby Tayes and Jimmy Sievewright, the three leading riders on R. James Speers' Prairie racing circuit this Summer, will be on deck at the Willows [illegible] Saturday to battle the regular British Columbia contingent for the jockey honors when Victoria's annual 14 days racing season opens.

[illegible] Braddish, who [illegible] Bay Meadows, has promised to return to the track [illegible] broke in some [illegible] three years ago.

[illegible] Bay [illegible] It also means that the calibre of jockeys available for [illegible] well above the standard of previous seasons.

Riders will include Emil Sporri, who retired two years ago but felt the urge to visit the province again this Summer. Although he [illegible] a fair early in the season and broke several ribs, he led the [illegible] for the week's prize the final [illegible] at Hastings.

[illegible]

Alex has finished one, two, three for the past several years.

With Blue Slocum, Eddie Neal, the two Johnstons, R. and H., Billy Young, R. McKenzie, Jumbo Kelly and two or three others, Victoria will be well supplied with jockeys when the field parades to the post at 2 o'clock next Saturday.

Major League Leaders

By The Associated Press

AMERICAN LEAGUE

Batting: Doerr, Boston, .325.
Runs: Stirnweiss, New York, 108.
Runs Batted In: Stephens, St. Louis, 94.
Hits: Stirnweiss, New York, [illegible]
Doubles: Boudreau, Cleveland, 34.
Triples: Stirnweiss, New York, 15.
Home Runs: [illegible], New York, [illegible]
Stolen Bases: [illegible], New York, 42.
Pitching: Hughson, Boston, [illegible]

NATIONAL LEAGUE

Batting: Walker, Brooklyn, .360.
Runs: Musial, St. Louis, [illegible]
Runs Batted In: [illegible], Chicago, [illegible]
Hits: [illegible]
Doubles: Musial, St. Louis, 46.
Triples: [illegible], Pittsburgh, [illegible]
Home Runs: [illegible], New York, [illegible]
Stolen Bases: Barrett, Pittsburgh, 22.
Pitching: [illegible]

VASC SWIM NOTICE

The women members of the Victoria Amateur Swimming Club will gather at the Crystal Garden [illegible] afternoon between 1 and 4 [illegible] the same day [illegible] club night [illegible]

Runners-Up for City Fastball Title

ABOVE is a group photograph of Tommy Tucker's Fastball Club who, in their first season together as a team, created an enviable record. After a slow start they finished the league schedule in second place and eliminated Douglas [illegible] in the semi-finals. Running into superior pitching the [illegible] in the final to the R.C.A.F. who later went on to take the British Columbia championship. Tuckers won 20 and lost seven games over the season and included in their victories are two decisions over the R.C.A.F., one over Vancouver's Heather Cubs and one over the Comox Flyers, provincial finalists. Taken on a recent trip to Comox, the photograph includes two players not with the club during the year and missing are Tommy Johnston, second baseman, and Fred Billsborough, pitcher, unable to make the trip. Back row, left to right: Tommy Bryan, the good humor man; Steve Findlay, first baseman; Porky Andrea, centre fielder; Johnny Kennedy, catcher; Gordie Perkins, third baseman; Gordie Crumble, R.C.A.F. pitcher; "Toad" Garnet, first baseman; Dexter Lewers, proprietor of Tommy Tuckers and sponsor of the club. Front row, left to right: Jimmy O'Connor, team manager; "Red" [illegible], second baseman; Joe Bryant, team captain and pitcher; Ray Peterson, left fielder; Bill [illegible], shortstop; Ross McCormac, pitcher and right fielder. Also missing is Tommy Restell, first baseman and coach.

Lineham Champion

Wins City Golf Title at Uplands

Before an interested gallery, including Premier John Hart, the city championship final between Harold Lineham, Royal Colwood, and Walter Newcombe, Victoria Golf Club, was held Sunday, with J. O. [illegible]. Bunny Thomson, secretary of the district association, refereeing the first 18 and Walter Gravlin, home club professional, refereeing the second 18.

In the morning round neither played to their usual standard, Walter Newcombe having plenty of trouble with his tee shots and Harold Lineham playing [illegible] steady, finished four up at the end of the first 18.

The largest gallery seen in the last few years witnessed the second 18 commencing with Lineham on the tee. At the end of the 27th Harold Lineham was [illegible] Walter Newcombe [illegible] [illegible] Harold Lineham [illegible]

[illegible]

Champion: Harold Lineham of Royal Colwood.
Runner-up: Walter Newcombe of Victoria Golf Club.
[illegible]
First flight winner: [illegible], Gorge Vale Golf Club.
Second flight winner: [illegible], Gorge Vale of [illegible] Golf Club.
Third flight winner: R. Clark of Gorge Vale Golf Club.
Fourth flight winner: [illegible] of [illegible] Golf Club.
A [illegible] of the [illegible] G. [illegible] [illegible] War Savings Stamps.

12 and 12 not out respectively, the Islanders [illegible] with the bowling of Bill Hersey and [illegible] and Bill Clarke [illegible] with two for 17, had the best bowling analysis for Victoria.

Lawn Bowling At Beacon Hill

[illegible]

Local Eleven Beaten

[illegible]

Bill Clarke [illegible] top score of 28 for the [illegible] Maurice Dale batted [illegible] Capt. Alan Rougier [illegible] Bill Hersey [illegible] for 21 [illegible]

[illegible] R.C.A.F. [illegible] D. Smith who scored 24 and Harper and Daniel, who made

Baseball Standings

By The Canadian Press

AMERICAN LEAGUE

	W.	L.	Pct.
New York	74	59	.556
St. Louis	73	59	.553
Detroit	73	61	[illegible]
Boston	71	62	.534
Cleveland	64	69	.481
Philadelphia	61	72	.459
Chicago	60	70	.462
Washington	55	79	.410

NATIONAL LEAGUE

	W.	L.	Pct.
St. Louis	92	34	.730
Pittsburgh	76	51	.598
Cincinnati	68	55	.553
Chicago	58	67	.464
New York	59	[illegible]	.434
Boston	54	77	[illegible]
Brooklyn	53	78	.405
Philadelphia	50	77	.394

INTERNATIONAL LEAGUE

	W.	L.	Pct.
Newark	82	65	.558
Baltimore	81	64	[illegible]
Buffalo	[illegible]	70	.524
Toronto	78	[illegible]	[illegible]
Jersey City	70	76	.479
Montreal	68	78	.466
Rochester	67	80	.456
Syracuse	64	[illegible]	.444

AMERICAN ASSOCIATION

	W.	L.	Pct.
[illegible]	[illegible]	[illegible]	[illegible]

COAST LEAGUE

	W.	L.	Pct.
Los Angeles	88	65	[illegible]
San Francisco	79	74	[illegible]
Portland	78	74	[illegible]
Seattle	[illegible]	[illegible]	[illegible]
Hollywood	76	[illegible]	[illegible]
Oakland	75	78	.490
Sacramento	[illegible]	83	.464
San Diego	69	87	.44[illegible]

ARMY YANKS TRIUMPHS

EDMONTON, [illegible] United States Army [illegible] [illegible]

Crossetti Aids Yanks

Veteran Big Help To Pace-Setters

NEW YORK, Sept. 5 (AP).—For the second straight year Frankie Crosetti, shortstop for New York Yankees [illegible] aging [illegible] and transformed a floundering ball club into a winner.

It wasn't until mid-Summer that the 34-year-old San Francisco veteran forsook his West Coast war job and reported to Manager Joe McCarthy's struggling charges at Chicago July 23.

Still, five and a half games from the American League leading St. Louis Browns and [illegible] [illegible] the Yankees [illegible] Philadelphia [illegible]

[illegible]

[illegible] .246 [illegible]

Grouse Season Opens Saturday

Blue grouse season [illegible] section of British Columbia with the exception of Texada Island and other [illegible] areas, opens Saturday. [illegible]

[illegible]

City Play-Offs Continue Tonight

Army and Navy Meet in Sixth Game of Rithet Cup Finals—Protest Undecided

The battle for the Rithet Cup, emblematic of city baseball supremacy, continues tonight when the Army and Navy tangle in the sixth game of their best-of-seven series at the Athletic Park. Game time is 6 o'clock.

For the time being at least the series now stands at three games to two in favor of the Army, pending the outcome of the Navy protest on the game Friday night when a [illegible] interpretation of the rules by the umpires cut off a Navy rally. That some action will be taken on the protest is a foregone conclusion, but just what the verdict by the league official will be will not be known until this evening when another meeting between the interested parties will take place. The Navy club wants the game to be replayed and the Army figures that the contest should stand as it is. It is possible that the game may be [illegible] [illegible]. In any event, an Army [illegible] to give them the series.

Back to winning form again after their smashing [illegible] victory on Labor Day, the soldiers have again been [illegible] by the fans, who had given up on them after their mediocre performances in the opening games. Tony Maze, who pitched both wins for the troops on Labor Day and went the distance on each occasion, is a likely bet to come right back at the sailors although with a one-game edge it is possible that Lionel Casey may be given another chance. The condition of Eddie Shepherd, who injured his ankle Monday, is still in doubt, but otherwise the Army will be at full strength. If Shepherd is unable to play, Peden will probably move to the outfield where he is equally at home and either Ross Case or Valentine will take over the first base duties.

Attempting to get back into contention, the Navy will start Jimmy Coreato, who [illegible] his [illegible] streak broken Monday, and if the righthander has recovered his form, have a better than even chance of coming out on top. Ray Morelli, steady-going left fielder, is lost to the navy for the rest of the season but there is a good chance that Jack Walker will attempt to get back into action in an effort to take up the slack. The loss of two regular outfielders would be a serious blow to the bluejackets as they are short on acceptable replacements.

In any event Victoria fans are assured of [illegible] [illegible] [illegible] have [illegible] every game [illegible], have [illegible] arguments raged pro and con [illegible] The rivalry has been keen and both clubs have gone all out for a win and the outcome is far from decided as yet. On the play so far pitching has been the big factor with the Navy outsteadying the Army defensively but unable to cope with Maze, who has turned all three of the wins for the soldiers while Coreato has accounted for all the Navy victories.

Hastings Park Racing

VANCOUVER, Sept. 5 (CP).—Hastings Park results here Monday follow:

FIRST RACE—Purse $[illegible] [illegible]

SECOND RACE—Purse [illegible]

THIRD RACE—Purse [illegible]

FOURTH RACE—Purse [illegible]

FIFTH RACE—[illegible]

SIXTH RACE—[illegible]

SEVENTH RACE—[illegible]

Bowling Event Held

The Greater Victoria Ladies' Lawn Bowling Association held [illegible] day tournament was played at the Beacon Hill greens [illegible] The [illegible] the winners:

[illegible] Mrs. Hart, Mrs. [illegible]
Mrs. [illegible], Mrs. Mood, Mrs. Hogan, Mrs. Harding.
Mrs. [illegible], Mrs. Moses, Mrs. Keating, Mrs. Leggatt.
[illegible] Mrs. R. P. Butchart [illegible]

and after a gracious little speech presented the Butchart Cup to the Victoria West Club, the winners this year.

BASEBALL SCHOOL SET

HAMILTON, Ont., Sept. 5 (CP).—St. Louis Cardinals of the National League plan [illegible] a baseball school at Hamilton Stadium September 14, 15 and 16, it was learned tonight.

Boys from all parts of Ontario [illegible] to show their abilities before three coaches from the American Cardinals—Tony Kauffman, one-time manager of Rochester Red Wings; Pop Kelchner, talent scout for 36 years and Roy [illegible].

The Babylonian law code was assembled largely from older sources, by Hammurabi, about 2100 B.C.

JERSEY BOUNCE
and
A STRING OF PEARLS
BENNY GOODMAN
and His Orchestra
50c
KENT ROACH
641 YATES

Toast and Tea

By J. V. McAREE

IN 1941 there seemed a [illegible] danger that Hitler would attempt an invasion of England, and in 1803 there existed a similar fear that Napoleon would try to cross the Channel. How the English people of that earlier date felt about the danger is revealed in a letter from [illegible] Norfolk to her sister Elizabeth Freeman wrote: "My father is going to [illegible] this afternoon. . . [illegible] and Europe will not return for a fortnight [illegible] the French should [illegible] [illegible] however now [illegible] as ever we hear the news of their arrival [illegible] to the coach and [illegible] where we are to take up our abode as my father [illegible] a very safe place, so [illegible] Mrs. Freeman is to stay to take care of the house as it will be necessary for somebody to be here. . . [illegible]-hearted Mrs. Freeman, and well [illegible]"

GOODERHAM and WORTS
Limited
TORONTO ONTARIO

Nelson Wins $13,462.50 Prize

Byron Nelson of Toledo watches with anxiety the putting of his arch-rival, Defending Champion Jug McSpaden, on the 18th green at the Tam o' Shanter open in Chicago. He need not have worried. Nelson finished with a last round sub-par 69 for a 280 total, giving him $13,462.50 first money in United States War Bonds. It was the biggest money tournament ever staged. With him here is his wife.

ALL SUNDAY'S ITEMS SELF-EXPLANATORY

[illegible] all queries to Cartoonist Ripley, c/o King Features, New York City, N.Y.

SAVE ON SHAVES
With Minora Blades!
Minora outlasts ordinary double-edged razor blades. It's the quality blade in the low-price field.
Minora BLADES
4 BLADES 10c

BRAKES
SPECIALIZED
CARBURETOR AND MOTOR
TUNE-UP SERVICE
BOULTBEE
VICTORIA LTD. 1100 YATES ST.

DISTINCTIVE BRITISH WOOLLENS
[illegible]
W. & J. WILSON

Call for
PHILIP MORRIS
PIPE MIXTURE
Acclaimed by smokers Everywhere!

Browns Are On the Spot

ST. LOUIS, Sept. 5 (AP).—Unhappy in the strange surroundings of second place, Luke Sewell and his St. Louis Browns are relying on the return of Bob Muncrief and an advantage in the stretch-drive schedule to put them back on top of the American League.

[illegible] aged, Sewell said today. "We have a good fighting chance for the pennant."

The Browns dropped out of first place by a half-game yesterday after holding the lead for 121 days of the season, 96 of them consecutively. They have won only five of their last 18 games.

"For the moment, at least, I'd say our play generally has failed to click," Sewell explained. "We have been getting spurts of good pitching, good hitting and good fielding but seldom have all three been together in one game. I'm hoping the rest today and tomorrow and the four days next week will bring us to peak performance again."

The immediate cause of the Browns' sudden slump was the loss of Muncrief, the right-handed ace who developed a sore arm and was [illegible] the team a week ago for medical treatment. He has not pitched a complete game since [illegible]

[illegible]

No Sugar Rations Boost in Sight

OTTAWA, Sept. 5 (CP).—A prices board spokesman tonight described Canada's sugar supply position as "bad" and said it might even become worse as the demands of the liberated countries of Europe eat into the sugar stockpiles of the United Nations.

Commenting on a report from the Dominion Bureau of Statistics that Canadian sugar production in- [illegible] to 870,557,020 the spokesman said the upturn in production would "definitely not be reflected in an increase" in the Canadian ration of eight ounces per person per week.

U.S. Plans Drive For Production

WASHINGTON, Sept. 5 (AP).—A programme for virtually unlimited civilian production in the United States after Germany's defeat was announced tonight by the War Production Board.

J. A. Krug, acting chairman of the W.P.B., said the army, navy and major war agencies had unanimously agreed on the programme designed to provide the utmost stimulus to reconversion after Germany's defeat but at the same time protecting production necessary for the Japanese war.

The board estimated there would be a [illegible] about 40 per cent [illegible]

[illegible]

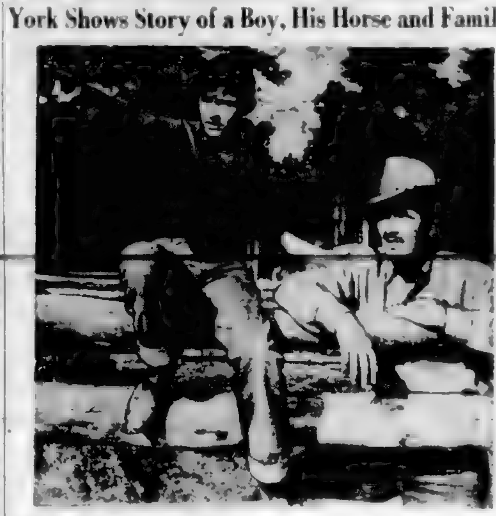

"That's the horse I want, Dad," says enthusiastic Roddy McDowall to his skeptical screen father, Preston Foster, in the Technicolor screen version of Mary O'Hara's best seller, "My Friend Flicka," now at the York Theatre. Teeming with emotion, tumultuous with thrills, this simple story of a boy, his horse and his family set in the West of today rates high in the list of Hollywood's best productions.

York Shows Story of a Boy, His Horse and Family

BERNE, Sept. 5 (AP).—The Journal de Geneve said today in a dispatch datelined "From Germany" that more than 80 reporters and editors suspected of opposition to the Nazi regime had been sent to concentration camps. It said these newspapermen included the staffs of the three biggest German news agencies. These would be the official agency D.N.B., Europa Press and Transocean.

Crane Eligible For His Parole

HARRISBURG, Pa., Sept. 5 (AP).—Samuel B. (Rec) Crane, [illegible] league shortstop of the [illegible] made eligible for parole today with the help of Connie Mack after serving 15 years for the slaying of a former girl friend and another man.

Governor Edward Martin commuted Crane's 8-to-16-year sentence for second degree murder. He was convicted for slaying [illegible] and John [illegible] in a Harrisburg tavern in 1929.

Mack, manager of the Philadelphia Athletics, [illegible] board last June. "I will give him a job, take care of him and see that [illegible]

[illegible]

Contest All Seats

[illegible]

Baseball's Big Six

By The Associated Press

BATTING

[illegible]

RUNS BATTED IN

National League: [illegible]

American League: [illegible] Johnson, 94.

HOME RUNS

National League: Nicholson, Cubs, 31.

American League: Etten, Yankees, 18.

BOWLING EVENT SET

A [illegible] will be held at the [illegible] Lawn Bowling Club next [illegible] A [illegible] will be [illegible] It will start at 7 o'clock.

That Body of Yours

By JAMES W. BARTON, M.D.

ABOLISHING NEEDLESS NOISE

[illegible]

Wins D.S.O.

OTTAWA, Sept. 5 [illegible]

[illegible]

Liberate Abbeville No Sign of Germans

[illegible]

Salt Spring Island Rangers Win Shoot

[illegible]

Moves to Paris

[illegible]

FIGHTING SLOVAKS

[illegible]

CANADIAN MILESTONE

[illegible]

CRYSTAL GAZER: It says here you got a tender skin like mine. Better go for Mollé's special protective film and your razor'll just float along. Fewer nicks and scrapes.

CUSTOMER: Brother, you better look again. It's this barbed-wire beard of mine that calls for Mollé. There's nothing else will tame it.

MOLLÉ
BRUSHLESS SHAVING CREAM
FOR TOUGH BEARDS AND TENDER SKINS

YOU don't need [illegible]

EVERY $4 you invest in War Savings Stamps buys you $5 for future delivery. In addition it helps buy the tools our sailors, soldiers and airmen need, now, to win the war. Here is a bargain you can't afford to miss. Start, today, to buy more and more War Savings Stamps and Certificates.

Sick's CAPILANO BREWERY LIMITED

At the Theatres

ATLAS THEATRE—In Hollywood [illegible] Betty Grable [illegible] "Pin-Up Girl" [illegible]

CADET THEATRE—[illegible] George Formby [illegible] "Turned Out Nice Again" [illegible]

RIO THEATRE—[illegible]

DOMINION THEATRE—[illegible]

CAPITOL THEATRE—Cecil B. DeMille's [illegible]

Amusements

ON THE SCREEN

Atlas: "Pin Up Girl," starring Betty Grable and Martha Raye.

Cadet: George Formby in "Turned Out Nice Again."

Capitol: "The Story of Dr. Wassell," featuring Gary Cooper and Laraine Day.

Dominion: [illegible] Watson in "The Hitler Gang."

Oak Bay and Plaza: "Cobra Woman," starring Maria Montez and Jon Hall.

Rio: East Side Kids in "Million Dollar Kid."

York: "My Friend Flicka," featuring Roddy McDowall and Rita Johnson.

[illegible]

OAK BAY AND PLAZA THEATRES—"Cobra Woman," a Universal Technicolor melodrama now at the Oak [illegible]

YORK THEATRE—Roddy McDowall [illegible] "My Friend Flicka" at the York [illegible] Preston Foster and [illegible]

Sport Shorts From Britain

[illegible]

Outwitted Guard On Scuttling Order

LYONS, France, Sept. 5 [illegible]

[illegible]

Expect Important Cabinet Decisions

OTTAWA, Sept. 5 (CP).—[illegible] Minister Mackenzie King presided [illegible] of the Cabinet [illegible]

[illegible]

FAMOUS PLAYERS THEATRES
TODAY and THURSDAY
SEE THE SHOCKING Hitler Gang
SEE THE SHOCKING MURDER OF HITLER'S 16-YEAR OLD NIECE
PLUS
'Girl in the Case'
EDMUND LOWE WITH JANIS CARTER
DOMINION

NOW SHOWING
The Beauties of 3 Nations Loved Him!
Gary Cooper
in
CECIL B. DE MILLE'S
"THE STORY OF DR. WASSELL"
In Technicolor
Laraine Day Signe Hasso Dennis O'Keefe
Capitol

ENDS TODAY
IN TECHNICOLOR
BETTY GRABLE
AS THE
"PIN-UP GIRL"
With
Martha Raye Charlie Spivak
Joe E. Brown and His Orch.
PLUS
RADIO'S FAMOUS MYSTERY STORY TELLER
"The Whistler"
Starring
Richard Dix
ATLAS

ENDS TODAY!
YEAR'S BEST ENTERTAINMENT!
"My Friend Flicka"
IN TECHNICOLOR
★ RODDY McDOWALL ★ PRESTON FOSTER
LAVISH SONGS AND FUN!
"CONEY ISLAND"
IN TECHNICOLOR
★ BETTY GRABLE ★ CESAR ROMERO

TOMORROW! YORK
THOUSANDS IN CAST GLORIOUS SPECTACLE
A GREAT CLASSIC COMES TO LIFE IN TECHNICOLOR!
Shirley TEMPLE
THE LITTLE PRINCESS
RICHARD GREENE
ANITA LOUISE
IAN HUNTER · CESAR ROMERO
ARTHUR TREACHER · MARY NASH
SYBIL JASON · MILES MANDER
MARCIA MAE JONES
SLASHING HIS WAY TO FAME GREATER THAN DUMAS' DASHING ADVENTURER!
Edward Small presents
The SON of MONTE CRISTO
LOUIS HAYWARD
JOAN BENNETT
and
GEORGE SANDERS

ODEON THEATRES
AT BOTH THEATRES
OAK BAY PLAZA
NOW SHOWING
MARIA MONTEZ
JON HALL SABU
COBRA WOMAN
A UNIVERSAL PICTURE in TECHNICOLOR
ADDED

RIO
ENDS TODAY 15c · 20c
No. 1
EAST SIDE KIDS in
"$1,000,000 KID"
2 SWELL FEATURES
No. 2
JEAN PARKER in
"Detective Kitty O'Day"

DANCING—
MELODY LANE
FEATURING MUSIC
DANCE EVERY NIGHT
25c Each

"FRIDAY FROLICS"
DANCE
EVERY FRIDAY
BERNIE PORTER'S ORCHESTRA
CHAMBER OF COMMERCE
AUDITORIUM

CADET
ESQUIMALT ROAD
'Turned Out Nice Again'
George Formby
"THE NAVY WAY"

NAVY SPORTS DANCE
OPEN TO ALL SERVICE PERSONNEL
Thursday, Sept. 7 Crystal Garden
$1.00 Per Couple
Tickets on Sale at the Door

Fires Controlled

Trucks and equipment of the Saanich Fire Department were on hand during the night to curtail any further outbreak of the fire which swept over the entire south side of Mount Tolmie yesterday afternoon endangering five homes and one house under construction.

Householders had prepared to evacuate their homes on Mayfair Drive as the flames crept to within 80 feet of their places of residence. At the same time a grass fire at the W[illegible] almost reached the new stables there before Oak Bay firemen brought it under control.

Two grass fires were responded to by city fire trucks late yesterday afternoon. Within a few minutes of each other, flames were reported at a brickyard on Tolmie Avenue and at a brickyard opposite Francis Avenue. Officials think that these two outbreaks may have been deliberately set by boys.

BOYS' BAND TO RESUME

Victoria Boys' Band will resume [illegible] and bring all their [illegible].

Occasional Chair
Walnut Occasional Chair. Choice of many pleasing covers in hard-wearing tapestries and velours.
$11.95 to $32.50
CHAMPION'S, LTD.
727 Fort Street Phone E 2422

2½c
CHILDREN'S BUS FARE
10 Tickets for 25¢
On All Routes
Blue Line Transit
G 1155

VICTORIA COLLEGE
In Affiliation With the
University of British Columbia
[illegible]
BOARD OF SCHOOL TRUSTEES

WOOD Three Days' Special WOOD
BEST DRYLAND No. 2 WOOD, mixed with blocks and slabs, plenty of blocks. Some ready for use, all stove length, easily split, easily stacked. Rock bottom price. Quick delivery. One or 2 cord lots. Regular $5.00 cord.
SALE PRICE CORD $4.50
2 CORDS $8.50
OLD JOHN WOOD
NIGHT E 2984 DAY E 2743

WANTED
Experienced Tailors or Tailoresses for Factory Work
CUTTING—EXPERIENCE DESIRED
Good Wages. Steady Work. Apply Employment and Selective Service Office. Order Nos.: Male, 505, Female, 575.

FIR MILLWOOD
$4.50 PER CORD
FIR SAWDUST
2 UNITS, BULK $9.00 Sacked $5.50 Unit
Selkirk Fuel - Phone E 3914

DON'T WAIT ANY LONGER TO
BUDGET YOUR SPENDING FOR VICTORY

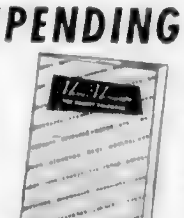

Here's a plan to help you — Send for The Budget Calendar — Then join the Budgeteers

HOW [illegible]

What your dollars must do

[illegible]

A new budget method

The Budget Calendar [illegible]

Plan sent free

[illegible]

Whose purpose of The Budget [illegible] obligation of any kind.

HOUSEHOLD FINANCE
[illegible]
Head Office: 80 Richmond Street West, Toronto
VICTORIA BRANCH [illegible]

Household Finance Corporation of Canada
80 Richmond St. West, Toronto [illegible]
Please send me The Budget Calendar [illegible]
Name
Address
City

Throngs See Keenly Contested Highland Events at Saanich

Vancouver and Duncan Pipers Tie

Vancouver and Up-Island centres were represented in the programme of Highland dancing and piping which furnished a major interest at the seventy-sixth annual fair Monday of the North and South Saanich Agricultural Society.

With a total of twenty-six entrants [illegible] names, there was abundance of spectacular talent, the most noted of the professionals being Pipe-Sergeant Hugh Baird of the Seaforth Cadets, Vancouver, who carried off the prize for high aggregate in the open piping. This he accomplished however only after a keenly-contested play-off with Jack Lowe of Duncan, who tied with him in the competition.

Walter Burgess of Royal Oak, a professional dancer of outstanding merit, won the Mrs. John Grant Cup with the highest aggregate in the open dancing [illegible]. Ella Doig and Betty Cameron gave him a close [illegible] for the trophy.

Among the younger dancers fine [illegible] performances were given by Grace Freeland in the [illegible] group and Georgina McPhail, Vancouver, in the [illegible].

Winners were:

PIPING

[illegible] Jack Lowe, Duncan; [illegible] Hugh Baird, Vancouver; 3 James [illegible], Victoria.

[illegible] Hugh Baird, Vancouver; 2 Jack Lowe, Duncan; 3 James [illegible], Victoria.

Aggregate in [illegible] piping [illegible] Donald Cameron Trophy won by Hugh Baird, 2nd Battalion Seaforth Cadets Pipe Band, Vancouver.

DANCING

[illegible]

Grace Freeland, Vancouver; 2 Catherine Murray, Vancouver; 3 Constance Boyd, Victoria.

Aggregate in dancing, 12 years [illegible] Grace Freeland, Vancouver.

[illegible]

Sailors' Hornpipe, 18 years and under: 1 Mabel McAllister, Vancouver; 2 Georgina McPhail, Vancouver; 3 Beverley Hamilton, Victoria.

Sword Dance [illegible] Mabel McAllister, Victoria.

Aggregate [illegible] Mabel McAllister, Victoria.

TROPHIES AWARDED IN OPEN CLASSES

[illegible] Walter Burgess, Royal Oak; 2 Betty Cameron, Victoria; 3 Ella Doig, Vancouver.

[illegible] Ella Doig, Vancouver; 2 Walter Burgess, Royal Oak; 3 Betty Cameron, Victoria.

[illegible] Royal Oak; 3 Ella Doig, Vancouver.

Reel o' Tulloch, open: 1 Ella Doig, Vancouver; 2 Walter Burgess, Royal Oak; 3 Betty Cameron, Victoria.

Aggregate [illegible] Walter Burgess, Royal Oak.

[illegible]

Judges [illegible] Lela Robertson and [illegible]; judges of the piping were [illegible] Montgomery and Donald Graham.

[illegible]

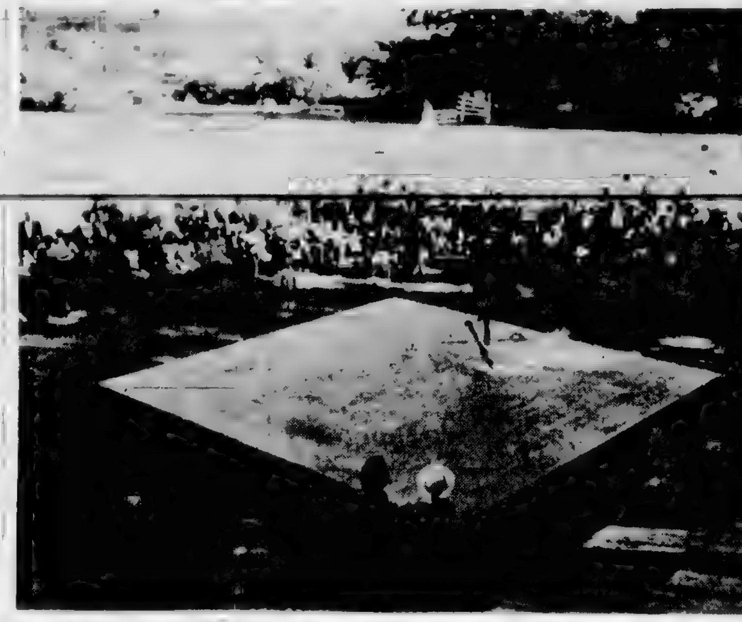

Throngs of spectators ringed the platform where the Highland dancing and piping contests took place at the Saanich Fair on Monday. Events, which attracted 26 entrants from Victoria and district, Up Island points and Vancouver, continued from mid-morning until late in the afternoon, producing a number of close decisions, particularly in the piping. In the above picture a deft footed competitor is shown in the spirited sword dance, always a popular competition.

City and District

Barn Destroyed—Fire of unknown origin destroyed a barn [illegible] Lake [illegible].

Appointment—John Keith McKenzie, deputy provincial assessor at Cumberland, has been appointed a commissioner for taking affidavits.

Pound District—[illegible]

Bail Estreated—[illegible]

Prison Term—[illegible]

Granted Remand—[illegible]

Sports Ground—[illegible]

Fines Imposed—[illegible]

Plans Summer Camp—[illegible] Lake Beaver [illegible] for summer camp purposes, an order in council has been passed setting aside a reserve on the land.

Valuables Stolen—Theft of [illegible] $4 [illegible] Mrs. D. M. H[illegible], York Place.

Contract Awarded—[illegible]

Pays Fines—[illegible]

Building Permit—[illegible]

Flies Belgian Flag—[illegible]

Roof Fire—[illegible]

Housing Official Coming—[illegible]

Car Damaged—[illegible]

Case Dismissed—[illegible]

Liquor Chiefs—[illegible]

Purse Stolen—[illegible] purse [illegible] reported to city police yesterday by M. McLeod, [illegible] San Sebastian Avenue. [illegible]

Condition Fair—[illegible]

Car Recovered—[illegible]

Christmas Fund—[illegible]

Vital Statistics—[illegible]

Chinese Unconscious—[illegible]

Quiz Kids Here Monday

The Quiz Kids will be in Victoria next Monday, and Victorians will be able to see them put on a half-hour show, probably at Macdonald Park, from 3 to 3:30 p.m.

Victoria Kinsmen Club yesterday afternoon received word from the managers of the Quiz Kids [illegible]

[illegible]

Final Concert

[illegible]

PLAN COUNTRY FAIR

[illegible]

Announcements

The Vivian Piano and Theory [illegible]

The Shawnigan Beach Hotel [illegible]

Tag Day Volunteers [illegible]

[illegible] Magrath [illegible] Seward [illegible]

Just Arrived!
SHIPMENT OF NEW CLOTHS FROM ENGLAND
Suits Made to Measure $32.50 and Up
Jack Davis
Naval, Military and Air Force Ladies' and Gents' Tailor
623 Yates

New Shades
FOR YOUR TRILITE
In Dainty Hand Painted Silks
$5.95
Murphy Electric
COMPANY LTD.
[illegible] YATES G [illegible]

E 3424 Estimates
ART ELECTRICAL ENGINEERS, LTD.
A Complete Electrical Service
Practically Every Wartime House in Victoria Was Wired by ART ELECTRIC
We Have Competent Men Available Now
[illegible] YATES STREET

Shoot Your Piles
[illegible] China Bord [illegible]

Back Home—Back to School
Back to MUSIC

If you're in the Band we have the instrument you want. If you're a Teacher we have teaching material of every description. If you're a parent who wants to give the youngsters a chance, we'd like to talk to you about a fine new or good Used Piano. This is musical education headquarters.
FLETCHERS 1130 DOUGLAS

THE BEST WAY
to save fuel and enjoy comfort is by having your home insulated with ROCK WOOL. We have the equipment and experienced applicators.
Phone and Let Us Give You a Free Estimate — G 2311
SHAWNIGAN LUMBER YARDS LTD
2000 GOVT. ST. VICTORIA

Hardly Noticed
Though the kitchen is doing some better as for output, the increase is hardly noticeable to the front store in the length of time open.
Any decided change will come with increased quotas.
Open at [illegible]

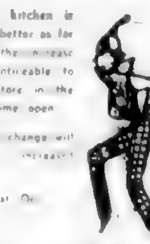

Welch's CANDY SHOP
[illegible]43 FORT STREET E 6423
Also at 814 Robson St., Vancouver

ORDER **COAL** Now!
BE SURE OF YOUR NEXT WINTER'S SUPPLY
Alberta Coal Co.
OF VICTORIA
Phone E 9814 [illegible] Fort St

NOTICE
Re Watering of Gardens
All existing restrictions on the use of water for sprinkling of lawns, gardens, etc., excepting only that restriction applying to [illegible] blackout periods within Victoria City, Esquimalt and Oak Bay are cancelled on September 6, 1944.
G. M. IRWIN, Water Commissioner
A. S. G. MUSGRAVE, Municipal Engineer
City Hall, Victoria, B.C.
September 5, 1944

WE HAVE
SHOTGUN SHELLS
.22 RIFLE SHELLS
These Can Be Supplied Immediately to Holders of Permits. Get Your Supply Now.
SCOTT & PEDEN, LTD.
CORNER CORMORANT AND STORE PHONE G 7181
Feeds, Vegetables, Groceries, Tobacco, Hardware

E7108
NO. 1 FIR SAWDUST
The Moore-Whittington Lbr. Co., Ltd.
E 7108

FARMERS
Have You Decided on a Mower? Call and See the McCormick-Deering Alternating Action Unit in Operation. Stainless Steel Parts. Easy to Operate. Easy to Clean.
THOMAS PLIMLEY, LTD.
YATES and VANCOUVER STREETS G 7181

FOR HUNTERS
LARGE BAG BASKETS 15c WATERPROOF DUCK HATS $1.25
[illegible] $1.19 and $2.25
BROWN OR KHAKI DUCK PANTS double knees and seat $3.95
THE "WAREHOUSE"
[illegible] 2 STORES 1110 GOVERNMENT ST.

LOANS
On DIAMONDS, JEWELRY, SILVERWARE, STOCKS and BONDS
For Full Information Write to
B. C. COLLATERAL
LOAN BROKERS LTD
[illegible]7 E. Hastings Vancouver, B.C.
[illegible]

[illegible] WHITEWOOD
Students' Desks
$7.95
HOME FURNITURE [illegible]

DREAM HOUSE ON WHEELS
For Your Postwar Holiday!
A GENUINE CONSOLIDATED FACTORY BUILT HOUSE TRAILER
With Two Rooms, Strong Construction Throughout, With Steel Frame
The following are a few of the many features: Wired for Electricity, Ice Box, Sink, Gas Range, Bath, Circulating Oil Heater, 2 Folding Double Beds which form into well upholstered couch and chairs, Cupboards galore, 2 Clothes Closets and large Luggage Compartment, etc. The whole body is well insulated and ventilated. ONLY $1695.00
NATIONAL MOTORS
[illegible] YATES — PHONE G [illegible]

Business and Professional Directory, Want Ads

The Daily Colonist

RATES FOR CLASSIFIED OR WANT ADVERTISEMENTS

Two cents a word each insertion, 12c a word a week, with a minimum of ten words, cash with order. No advertisement accepted for less than 25c.

Births, $1.00 per insertion.

Marriages, In Memoriam Notices, Cards of Thanks, not exceeding 10 lines, $1.50 per insertion. Each additional line, 15c daily.

Deaths, Funeral Notices, not exceeding 10 lines, $1.50 first insertion, and $1 subsequent insertions. Each additional line, 15c daily.

Advertisers who desire may have replies addressed to a box at The Colonist and forwarded to their private address. A charge of 10c is made for mailing replies. In this case add three words (Box. . . . Colonist) to the count for the number of words.

Out-of-town readers of our advertisements ask advertisers to give address as well as phone numbers, as it is not always possible to communicate through the phone.

Any claim for rebate on account of error or omissions must be made within thirty days from the date of the same, otherwise claim will not be allowed.

The Colonist will not be responsible for more than one incorrect insertion of any advertisement ordered for more than one issue.

The Colonist service is available every day from 8 a.m. to 9 p.m., excepting Sunday. Just call Empire 4114.

To insure insertion, Classified Ads should reach The Colonist before 9 p.m. on the day previous to publication.

Classified Ads for The Sunday Colonist will be accepted up to 9 p.m. on Saturdays.

CLASSIFICATIONS

Acreage for Rent	53
Acreage for Sale	80
Acreage Wanted	81
Agents Wanted	16
Autos for Hire	66
Automobiles	66
Births	1
Bicycles and Motorcycles	40K
Boats and Launches	67
Building Materials	40A
Business Directory	32
Business Opportunities	75
Cards of Thanks	4
Church Notices	9
Clothing, Furs, Shoes, Etc.	40B
Coming Events	10
Dancing	25
Deaths	3
Dressmaking	24
Educational	23
Farms for Rent	84
Farms for Sale	85
Farms Wanted	87
Flats and Apartments to Rent	51
Flats and Apartments Wanted	54
Flowers	7
For Sale—Miscellaneous	40
Furniture	40D
Fuel	40C
Funeral Directors	6
Furnished Houses to Rent	56A
Furnished Rooms to Rent	49A
Furnished Rooms Wanted	56A
Hairdressers and Beauty Specialists	21A
Hotels	46
Housekeeping Rooms to Rent	51
Housekeeping Rooms Wanted	53
Houses for Sale	78
In Memoriam	5
Listings Cancelled	77
Lost and Found	29
Machinery	64
Marriages	2
Miscellaneous	37
Money to Loan	31
Monumental Works	8
[illegible]	26
Musical Instruments	40F
Nursery Stock, Plants, Etc.	40H
Nursing and Convalescent Homes	20
Offices, Stores, Halls to Rent	58
Personal	21
Professional Directory	34
Property for Sale	42
Poultry and Livestock	42
Property Wanted	81
Radio	40P
Radio Repairs	40Q
Room and Board	47
Room and Board Wanted	48
Situations Wanted—Female	18
Situations Wanted—Male	17
Stoves, Ranges, Furnaces	40T
Summer Resorts	61
Swaps	61A
Teachers Wanted	15
Timber	74
To Exchange—Real Estate	76
To Rent—Miscellaneous	34
Unfurnished Houses Wanted	57B
Unfurnished Houses to Rent	56B
Wanted—Male Help	13
Wanted to Buy—Houses	79
Wanted to Rent—Houses, Unfurnished	57B
Wanted to Rent—Miscellaneous	39
Wanted—Miscellaneous	41
Wood	41
Wanted to Borrow	32
Wanted—Female Help	14

1 BIRTHS

GRANT—To Mr. and Mrs. R. J. Grant (nee Alice Harvey), 470 Kerr Avenue, at the Royal Jubilee Hospital, September 4, 1944, a son, Donald Norman.

PERRY—To Lead[illegible] Telegrapher and Mrs. K. R. Perry, 38 [illegible] Road W., August 29, a sister for [illegible].

PAGE—To Lieut. and Mrs. G. C. Page, on September 3, at St. Joseph's Hospital, a son.

WATSON—To Mr. and Mrs. Charles Watson (nee Betsi K[illegible]), September [illegible], at Royal Jubilee Hospital, a daughter, Cheryl Ann Beverley. (Edmonton papers please copy.)

3 DEATHS

ASHTON—On September 4, 1944, Edith, of Muncer, B.C., beloved wife of Herbert E. Ashton, of Hastings, England, aged 76 years. Survived by one daughter, Mrs. D. M. Armstead, of Nanaimo; two sisters, Mrs. Diana Watts, of Berkeley, Calif., and Miss Ruth Ashton, England. Funeral Thursday, September 7, 3:30 p.m., from the T. Edwards Co. Memorial Chapel, Granville Street and Tenth Avenue, Vancouver. Rev. W. H. Smith, D.D., and Rev. T. Harris officiating. Interment in Forest Lawn Memorial Park.

CARR—On September 4, 1944, at St. Joseph's Hospital, Mrs. Mary Elizabeth Carr, of 1627 St. Ann Street, aged 63 years, only daughter of the late H. Ralph Smith and Mary Ellen Smith, and widow of John Carr, born [illegible] Northumberland, England [illegible]. [illegible] (Nanaimo papers please copy.)

FOSTER—At St. Joseph's Hospital, September 4, 1944, [illegible], of Hastings Street, [illegible] born in Bradford [illegible] since 1907. He leaves his wife [illegible] at home; his sons Kenneth [illegible]; Miss Marjorie Foster [illegible] grandchildren. The remains are resting in Hayward's B.C. Funeral Chapel pending funeral arrangements.

FORMAN—At his residence, 1000 [illegible] Avenue, on September [illegible], 1944, [illegible] Forman, born at [illegible], N.B. He leaves one daughter, Mrs. J. W. Macdonald, in Victoria, [illegible] ters and three brothers. Mr. Forman came of United Empire Loyalist [illegible] and was a faithful member of the [illegible] United Church. Funeral on Friday, leaving Hayward's B.C. Funeral Chapel at 1:45 p.m. for First United Church, where [illegible] held at 2 o'clock. Interment in [illegible] Royal Oak Burial Park. (No flowers, by request.)

GIRDWOOD—Passed away [illegible] residence, 263 Kingston Street, on September 3, 1944, Harold [illegible], aged 68 years. The late Mr. Girdwood is survived by his widow [illegible] brother, James [illegible] stepdaughters and one stepson [illegible] eral brothers and sisters in England. Funeral on Thursday, leaving Hayward's B.C. Funeral Chapel at 1:45 p.m., [illegible] Christ Church Cathedral where service will be conducted by Very Rev. [illegible] Elliott, Dean of Columbia, at 2 o'clock. Interment in Royal Oak Burial Park.

RIDDLEY—Passed away on September [illegible], 1944, Mabel Alberta Riddley, [illegible] daughter of Victoria, B.C. She is survived by her [illegible] father, John [illegible], of Cedar [illegible]; one sister, Mrs. W. W. Moore, and two brothers, Roy, of Gordon Head, and Delbert, with the Canadian Army in France. The body is resting at Hayward's Chapel. Funeral notice later.

3 DEATHS (Continued)

MATHEWS—Mary Gordon, widow of the late James P. Mathews, of Monkstown, County Dublin, Ireland, at Victoria, B.C., in the 73rd year of her age.

ROSE—At the Royal Jubilee Hospital, on September 3, Mrs. Margaret Rose, of 3230 Oliver Street, aged 77 years, born in Scotland and had resided in [illegible] Victoria for [illegible]. Mrs. Rose is survived by one brother, Walter Littlejohn, of Glasgow, Scotland, and one sister, Miss Christina Littlejohn, of Largs, Ayrshire, Scotland, and two nieces, Mrs. W. P. Trace, of 3230 Alder Street, and Mrs. A. E. Oldnall, of 2318 Blackwood Street, also other nieces and nephews in Canada, U.S.A. and Scotland.

Funeral services will be held at McCall Bros.' Floral Funeral Chapel on Wednesday afternoon at 2 o'clock, Rev. James Hood officiating, followed by interment at Colwood Burial Park.

4 CARD OF THANKS

Mrs. Etheridge wishes to express her thanks to Dr. Baillie and the nursing staff at the Royal Jubilee Hospital for their helpful care during the illness of her husband and also to thank the kind friends who extended help and sympathy when it was sorely needed.

Mrs. Mary L. Syme and family wish to take this opportunity of thanking Dr. Patterson and staff of Shaughnessy Hospital, the officers and men of No. 2 R.D., R.C.A.F., the W.D.'s of No. 2 R.D., and the artillery section, Pacific Command, Vancouver. Especially do we wish to thank Flt. Lt. McLennan for his comforting words and all personnel from Patricia Bay who took part in the service, also all kind friends for beautiful flowers and loving words of sympathy in the tragic loss of a beloved son and brother.

5 IN MEMORIAM

HUMPHRIES—In memory of my beloved son, Pat Alick Victor Douglas Humphries, R.C.A.F., who fell in action over Germany September 6 or 7, 1943.

They shall not grow old, as we that are left grow old.
Age shall not weary, nor the passing years condemn.
But at the going down of the sun, and in the morning
We shall remember them.

NELSON—In loving memory of Arthur J. W. Nelson, who passed away September 6, 1943.

[illegible]

Inserted by mother, Mervyn, Ardis, [illegible], and [illegible].

SAUL—In loving memory of mother, Elizabeth Saul, who passed away September 6, 1943.

We think of her sayings
And treasure her smile,
We know she's not lost,
Only gone for awhile.
We keep in our memory
The love of the past,
For deep in our hearts
It was planted to last.

—Always remembered by her daughter and family.

VARNEY—In loving memory of our dear dad, George Varney, who passed away September 6, 1941.

[illegible]

Good night, goodnight [illegible].

—Ever remembered by [illegible].

6 FUNERAL DIRECTORS

B.C. FUNERAL CO. (HAYWARD'S), LTD.
Established 1867
Moderate Charges. Lady Attendant
734 Broughton Street
Calls Attended to At All Hours

S. J. CURRY & SON
Funeral Directors
Corner Quadra and Broughton Streets
Phone G 5512

McCALL BROS.
"The Floral Funeral Home"
Phone G arden 3012
Office and Chapel, Corner Johnson and Vancouver Streets

SANDS MORTUARY, LIMITED
1863 Quadra Street. Phone E 7511
Beautiful Chapel with Pipe Organ
Distinctive Service at Reasonable Cost

THOMSON FUNERAL HOME
Established 1911. Formerly of Winnipeg
Lady Assistant. Memorial Electric Organ
1625 Quadra Street. Phone G 2612

7 FLOWERS

ALL Floral Work Artistically Designed. We grow our flowers. Brown's Victoria Nurseries, 614 View. G 3614, G 1521

ANY FLORAL DESIGNS at lowest prices. N. B. Pocock, 1315 Douglas. G 5016

THE [illegible] STREET [illegible]

FUNERAL DESIGNS
Weddings, Bouquets, Corsages
Fresh-Cut Flowers Delivered
WOODWARDS, FLORISTS
[illegible] Fort Street. Phone G 5416

10 COMING EVENTS

MODERN DANCING
AT MACDONALD HALL, FORT STREET, every Saturday [illegible]

A MODERN DANCE
AT SHRINE HALL EVERY SATURDAY. [illegible] Orchestra (FORMERLY BELL BOYS) [illegible]

C.C.F. COUNTRY FAIR [illegible]

DANCE [illegible]
CRYSTAL GARDEN [illegible] SATURDAY [illegible]

DANCING [illegible] 35c per hour. Open evenings. B 3042

FRIDAY FROLIC
DANCE EVERY FRIDAY [illegible] Bessie Porter's orchestra.

[illegible]

MORRAN'S [illegible] DANCING [illegible]

[illegible]

SHRINE HALL — OLD-TIME DANCING, opening September 8.

TWISTLER [illegible] SCOTCH AND OLD-TIME [illegible]

TONIGHT — OLD-TIME DANCING [illegible]

13 WANTED—MALE HELP

A BOY UNDER 18 TO LEARN DRAFT[illegible] Box [illegible] Mac Company, 718 View St.

13 WANTED—MALE HELP (Continued)

Applications will not be considered from persons in the employment of any firm, corporation or other employer engaged in the production of munitions, war equipment or supplies for the armed forces unless such employee is not actually employed in his usual trade or occupation.

Applicants are advised not to send original testimonials. Copies are just as satisfactory.

APPLICATIONS WANTED FROM GOOD healthy schoolboys, aged 11 to 15, living in all parts of Greater Victoria, who would like to become Colonist carriers. Apply to Colonist Circulation Department.

COOK, MALE, SMALL CAMP NEAR Victoria. Steady job. Plain cooking. State particulars. Box 6371, Colonist.

EXPERIENCED WORKER IN FEED mill. Capable of operating hammer mill, grinders, etc. Apply nearest Employment and Selective Service Office. Order No. 306-3426.

NEW, CLEAN, ELECTRIC SHINGLE mill wants two sawyers, two packers for night shift. Apply to nearest Employment and Selective Service Office. Order No. 306-3585-3586.

PENSIONER REQUIRED TO OCCUPY two unfurnished rooms in return for hour or so work daily. Box 7190, Colonist.

SHIPPER WANTED FOR FULL-TIME work. Knowledge of driving not essential but preferred. Apply Employment and Selective Service Office. Order No. 672.

STRONG BOY FOR GARDEN WORK. 35c an hour. City. G 3760

WANTED — ELDERLY SINGLE MAN, capable of helping on farm. Good home and board provided. State wages required. Phone G [illegible] or write H. H. Kingscot, Cowichan Station.

WANTED, FOR PERMANENT POSITION, driver-salesman for soft drink firm, wages and commission. Apply Employment and Selective Service Office. Order No. 971.

WANTED—A YOUNG MAN AS RUGBY coach, one hour for three afternoons a week. Apply Headmaster, University School.

WANTED — EXPERIENCED WATCHmaker by local jeweler. Good wages. Apply Employment and Selective Service Office. Order No. 833.

WANTED — BELLBOYS FOR HOTEL. Must be military exempt. Apply Employment Office, National Selective Service. Order No. 660.

HELP WANTED

CARETAKER WITH SOME EXPERIENCE [illegible]

14 WANTED—FEMALE HELP

Applications will not be considered from persons in the employment of any firm, corporation or other employer engaged in the production of munitions, war equipment or supplies for the armed forces unless such employee is not actually employed in his usual trade or occupation.

Applicants are advised not to send original testimonials. Copies are just as satisfactory.

A HOUSEMAID FOR UPSTAIRS WORK. Good wages. Apply Mrs. D. J. Angus, 1617 Rockland Avenue. G 2686

BOARD AND ROOM FOR NORmal or high school student in return for light duties. Apply Box 7050, Colonist.

CAPABLE WOMAN FOR HOUSEWORK [illegible] phone before 10:30 [illegible]

[illegible]

HOUSEKEEPER FOR TWO GENTLEmen [illegible] good home [illegible]

HOUSEWORK TWICE A WEEK [illegible]

HOUSEKEEPER, TWO IN FAMILY, good wages. Phone E 3904.

MOTHER'S HELP, 3 HOURS DAILY. [illegible]

POSITION IN STORE, GIRL WITH AP[illegible]

PERSON TO CARE FOR CHILDREN [illegible] Near Duncan. Box 7160

RESPECTABLE WOMAN FOR GENERAL [illegible]

TEMPORARY HELP, NURSEMAID FOR [illegible]

TWO PART-TIME SALES CLERKS [illegible]

WANTED [illegible] HOTEL ON VANCOUVER [illegible] September [illegible] 1944 [illegible]

WANTED—TWO FULLY EXPERIENCED [illegible]

WANTED — WAITRESS FOR LOCAL [illegible]

WANTED—SINGLE WOMAN, EXPERIenced [illegible] and Selective Service Office [illegible]

WANTED — SALESLADY, SINGLE, FOR [illegible]

[illegible]

NURSES [illegible] AND NURSES AIDES [illegible]
WISHING TO REGISTER
APPLY [illegible] GOVERNMENT STREET
PHONE G 5606

LEARN HAIRDRESSING
[illegible] HAIRDRESSING SCHOOL [illegible]

100 NOTEPAPERS AND ENVELOPES [illegible]

15 TEACHERS WANTED

WANTED—TEACHER FOR RURAL DISTRICT [illegible] W. P. Ramsbottom [illegible]

17 SITUATIONS WANTED—MALE

ANYTHING IN CONCRETE — SEPTIC [illegible]

BOY [illegible] WISHES TO GET ON FISH [illegible]

CARPENTER, [illegible] YEARS EXPERIENCE, wants odd jobs. Phone [illegible]

GARDEN AND LAWN WORK RE[illegible] 60c an hour. Phone [illegible]

GENERAL REPAIRS — CEMENT BASE[illegible]

GENERAL HAULING [illegible]

HANDYMAN WANTS [illegible]

TREES topped [illegible] branches hauled away [illegible]

TREES TOPPED, FELLED, BUCKED [illegible]

DOUBLE SERVICE IN WANT ADS

You can telephone your answers as well as your classified advertisements to The Colonist. Readers are often interested in Want Advertisements that do not carry the names or addresses of advertisers but a Colonist box number. For the accommodation of those readers who find it inconvenient to write an answer and to serve the advertiser better

We Will Take Replies to Box Numbers Over the Telephone

The Colonist service is available from 8 A.M. to 9 P.M., excepting Sundays. Phone Empire 4114.

17 SITUATIONS WANTED—MALE (Continued)

17A PAINTERS AND DECORATORS

ACME PAPERHANGING, PAINTING, kalsomining, etc., for a better job. Early as possible service. T. Harker. E 8773

ARMSTRONG, E 8314. PAINTER, DECOrator.

D. A. TRIPP & SON—PAINTING, DECOrating, paperhanging. G 2810—E 2709

INTERIOR AND EXTERIOR PAINTING, paperhanging. Definite dates given on all work. Free estimates. E 0615

PAPERHANGING AND PAINTING. Work guaranteed. Estimates. C. King. E 2774.

PAINTERS AND DECORATORS—PHONE G 1660 between 5 and 7 p.m.

SUN-PROOF CEMENT PAINT FOR YOUR stucco. Will not rub, dust or wash off. Phone B 3609 for estimate.

WALLPAPER, MURESCO, PAINTS, ETC. Mellor Bros. Ltd., 819 Broughton Street. G 3021.

WALTER H. WELLS OF EDMONTON—Painter and paperhanging. B 2584

WATERPROOFING, STUCCO [illegible]

17C CARPENTERS AND CONTRACTORS

ALTERATIONS AND REPAIRS DONE promptly. [illegible] Phone B 2824 or F 8205

ANY Kind of Alterations or Repairs to [illegible]

BUILDING CONTRACTORS — WARREN Long. E 1968. Alterations, repairs, etc.

BUILDING AND CONTRACTING. W. J. Williams. Phone E 7870.

CARPENTRY REPAIRS, ALTERATIONS, interior work. Phone G 3139. Box 7419, Colonist.

CONCRETE MIXER FOR RENT, 74 DAY, screw jacks 25c. Denis. G 3790

EXPERT CARPENTER—ALTERATIONS, repairs. Reasonable. E 4270

HOME BUILDERS, ALTERATIONS, REpairs. Sid Starkey. G 1294

PHONE E 8088 FOR GUARANTEED roofing, either cedar shingles [illegible]

TREE SURGERY

SCIENTIFIC TREE PRUNING. Spraying, cavity treatment, fertilizing, dangerous trees removed. Cowie & Hicks. E 576

18 SITUATIONS WANTED—FEMALE

CULTURED ELDERLY WIDOW, GOOD [illegible]

ELDERLY LADY AS HOUSEKEEPER TO widower or bachelor. Box 7064 [illegible]

GIVE COMPANIONSHIP AND LIGHT services in return for comfortable home. Box 4010, Colonist.

PART-TIME STORE WORK DESIRED by refined lady, afternoons preferred. Box 7040, Colonist.

RELIABLE WOMAN WILL SIT WITH children evenings. Oak Bay. Phone E [illegible]

REGISTERED NURSE WITH A CHILD [illegible]

21 PERSONAL

AMAZING VARIETIES OF SWEATERS and suits for everybody! [illegible] PICCADILLY SHOPPE, 1105 Government [illegible]

A BEAUTIFUL SET OF WELLINGS [illegible]

AT THE MCGILL PHARMACY [illegible]

A. MARSHALL—Special prices. Furs remodeled, repaired. Burrey Bk. Yates.

[illegible]

BUY THE BEST RAW JERSEY MILK [illegible]

COMFORTABLE PRIVATE HOME IN country for nerve, chronic and aged people; graduate nurse in charge. References. Box 133, Duncan, B.C.

DON'T CARRY THE BABY WHEN THE weather's hot. A rented buggy from [illegible] Broad Street, opp. Colonist.

ECZEMA, ITCH, PILES, PSORIASIS—Try Peerless ointment [illegible]

[illegible]

HAY FEVER, ASTHMA — Breatheasy relieves instantly. Free demonstration. Victoria Pharmacy, 1000 [illegible]

FRIENDSHIP CLUB
[illegible]

LADIES' ACADEMY OF SEWING, ONLY [illegible]

[illegible]

PICTURE FRAMING—FIRST-CLASS [illegible]

SHOTBOLT'S [illegible]

WE HAVE A GOOD STOCK OF NEW Treadle Sewing Machines at Prewar Prices. [illegible]

SINGER SEWING MACHINE CO.
736 Yates Street

21 PERSONAL (Continued)

YOU ARE UNDER 70 YEARS OF AGE! You can get life protection for $12.00 per year.
LUMBY—PEMBERTON BLDG.

"ZERO" THE FAMOUS COLD WATER soap. Does not shrink woolens.
THE BEEHIVE — 633 PORT ST.

BEAUTIFUL
SUMMER COTTAGE
AT QUALICUM BEACH

WHO IS GOING TO WIN IT?
FOR $1

4 ROOMS, FULLY FURNISHED, ON the famous Qualicum Beach. Adjoins Island Highway. Has light, water and service.

Sponsored by
The Kinsmen Club of Port Alberni

In aid of
MILK FOR BRITAIN FUND

Mail your $1 to Kinsmen Club, Box 387, Port Alberni, B.C.

Tickets also on sale by local Kinsmen and the Secretary of the Victoria Kinsmen Club.

DIAMONDS WANTED
Cash at Once and Top Prices
Any Size — Any Quantity
Goldbloom & Son Ltd.—Pac. 4097
701 Dominion Bank Bldg., Vancouver, B.C.

715 COURTNEY, "MILADI" ENGLISH laundry will be closed until September 18.

21A HAIRDRESSERS AND BEAUTY SPECIALISTS

A PERMANENT WAVE—INDIVIDUALLY styled. Special prices on shampoo and finger wave. Hart Waude Salon, 718 Yates Street. Telephone E [illegible]

A NEW HAIR-STYLE WILL GIVE YOU [illegible] Avalon Beauty [illegible]

BE YOUR RADIANT BEST FOR THE Fall Season. Have a [illegible] at REIMER'S BEAUTY SALON, 714 View Street.

"COLD WAVE" THE ARISTOCRAT OF permanent waving. Yes, it is different! It's Perfect! It's Beautiful! It Does Things for You!
PHONE G 7443—ASK FOR MDME. MILES
LA FRANCE BEAUTY SALON
772 Yates Street

NEW PERMANENTS! FINE HAIR A specialty! Ronette Beauty Salon, Room "A," Campbell Building. G 6852

SUSSEX BEAUTY SALON SPECIALIZES in new short styles for permanents. PHONE IN GOOD TIME! — E 5115

VICTORIA BEAUTY PARLORS — CALL E 8313 for a good permanent. All experienced operators. 1315 Broad Street.

TYRRELL'S LTD.
4TH FLOOR, D. SPENCER LTD.—E 4141

23 EDUCATIONAL

WELL-PAID POSITIONS
in
RADIOTELEGRAPHY

[illegible]

SPROTT-SHAW
Business Schools and
RADIO TRAINING CENTRE
G 1121 [illegible] VICTORIA

ROYAL BUSINESS COLLEGE, 1008 Gov[illegible]

STANDARD SCHOOL OF STENOGRAphy. G. M. Dawson. G 1824 or E 0638

[illegible]

OIL PAINTING

H. MORRIS [illegible], LONDON [illegible]

24 MUSIC

FIRST-CLASS SINGING LESSONS—[illegible]

[illegible]

25 DANCING

EILEEN'S SCHOOL OF DANCING, 625 Fort Street. All types taught. Special prices for servicemen. Res. Phone E 824

29 LOST AND FOUND

A GOLD RING [illegible] WITH 3 LARGE diamonds. Phone [illegible]

[illegible] BLACK MO[illegible]

GOLD SIGNET RING LOST ON OAK Bay golf course Saturday. Initials [illegible]. Finder please phone G 3178

[illegible]

29 LOST AND FOUND (Continued)

LOST, FROM 21 OLYMPIA, WHITE KITten. Please phone G 4693.

LOST, SEPTEMBER 1, SPECTACLES, AT Thetis Lake. Reward. Phone E 4818.

WOULD PERSON SEEN PICKING UP prescription glasses at the Johnson Street liquor store, please give them to [illegible]

WILL PERSON WHO FOUND RACQUET at [illegible] tennis court Saturday or Sunday, phone E 8719.

31 MONEY TO LOAN

FUNDS ON HAND AND IMMEDIATELY AVAILABLE FOR MORTGAGE LOANS

LARGE AND SMALL AMOUNTS — LOW interest — quick decisions — reasonable charges. N.H.A. applications received. Agreements and mortgages purchased.
P. R. BROWN & SONS, LTD.
1112 Broad Street. Phone G 7171

MONEY TO LOAN—ANY REQUEST FOR a mortgage appreciated. Pemberton, Holmes Ltd. G 8124

A HOME OF YOUR OWN
THROUGH S. K. & S. LOAN
Loans Readily Arranged by This Old Established Firm. Ample Funds.
KER & STEPHENSON LTD.
1121 Government Street. Phone G 4127

33 BUSINESS DIRECTORY

BULLDOZING

BULLDOZING, LEVELING, CLEARING, road grading and excavating. B 3947

CATHOLIC SUPPLIES

STATUES, Rosaries, Prayer Books, Gifts. Kaufer's, 673 Richards, Vancouver, B.C.

CHIMNEY SWEEPS

ACME CHIMNEY SWEEP. Furnace and gutter repairs. Speedy service. G 3145

BELL CHIMNEY SWEEP. CHIMNEY AND furnace repairs. Phone E 7631

COLLINS CHIMNEY SERVICE—GUTTER and furnace repairs. Phone G 8742. 948 Cormorant Street.

ELECTRICIANS

EXPERT WIRING AND REPAIRS, DAY and night. 1025 Yates Street. E 6431

FOR EXPERT HOUSE WIRING, PHONE [illegible]

FLOOR SURFACING

LEN JONES & CO.—FLOORS SANDED and finished. Estimates free. G 1270

V. J. HARDWOOD FLOOR CO. 707 Johnson. Free estimates. G 7314

FURNACE REPAIRS

FURNACES REPAIRED—NEW PARTS. Work guaranteed. W. Ilea, tinsmith. E 1034

FURNACES REPAIRED — FIRST-CLASS work. S. J. Coles. Phone E 1349

FUMIGATING

BED BUGS, ROACHES, FLEAS. COMplete extermination guaranteed. Estimates free. Inquiries confidential. Phone Victoria Pest Control Clinic. G 8063

EXTERMINATING and FUMIGATING. Ants, wasps, rats, mice, bed bugs, roaches, fleas, etc. Estimates free. Vacating of [illegible]

INSURANCE

IT IS BETTER TO BE SAFE THAN [illegible]
YOU ARE SAFE IF YOU INSURE with the WAWANESA MUTUAL INSURANCE CO., a purely Canadian company. [illegible]
Sec. Agents for Victoria
FLEMING GARDNER & CO.
1207 [illegible] Street. Phone G 7741

PLUMBING

ESTIMATES, INSTALLATIONS AND REpairs, boilers. Phone Colquitz 109R.

IF YOU LIVE IN SAANICH—FOR YOUR plumbing, heating and blocked drains, call [illegible]. E 8191

OUR PLUMBING REPAIR SHOP ON wheels to your door saves you money. Reliable Plumbing Shop. G 1841 and G 3664

SEPTIC TANKS, GREASE TRAPS INstalled, cleaned, repaired. E [illegible]

ROOFING

NOW IS THE TIME TO REROOF WITH JOHNS-MANVILLE ASBESTOS SHINGLES
Free Estimates. Easy Terms
[illegible]

[illegible] ROOFING & INSULATION CO.
[illegible] View Street

RUBBER STAMPS

RUBBER STAMPS — Manufactured by [illegible] Press, 848 Pandora. F 0814

100 NOTEPAPERS AND ENVELOPES [illegible]

SAWS FILED

IPA BE KER SAW SHOP, 644 CORMORant. Saws filed, [illegible] and lawn mowers sharpened. Also brazing, grinding [illegible] 2 8743

SAWS

SIMONDS BAND SAWS MADE UP TO [illegible]

TAILORING

LADIES' AND GENTS' TAILORING — [illegible]

SPECIALIZING IN [illegible]

VACUUM REPAIRS

THE ONLY AUTHORIZED PREMIER [illegible]

WOOD

[illegible]

BARGAIN [illegible]
RONALD HOPKINS FUEL CO. — E [illegible]

[illegible]

$4.75

[illegible]

33 BUSINESS DIRECTORY (Continued)

SAWDUST

ORDER YOUR SAWDUST NOW — 100% fir, screened, $3.50 unit sacked.
COOPERAGE WOOD CO. — E 5516

SEMI-DRY CEDAR FOR SUMMER — NO knots, one cord [illegible], two cords [illegible]. Topaz Fuel. Phone E [illegible]

[illegible] dry $[illegible] cord, in [illegible] lots. E 6786

WOOD AND SAWDUST, NO. 1 MILLwood [illegible] cords $6; fir edgings [illegible]. Lansford Fuel, 1117 Princess. E [illegible]

SPECIAL ONE WEEK ONLY

100 Cords, every piece bone-dry, 12-in. bushwood, regular $12, now 1 cord $13. Bone-dry hemlock millwood [illegible] thoroughly seasoned [illegible] and clean [illegible] 3 cords $12. Order now before it is all sold out. Prompt delivery.
DOMINION FUEL
2007 Douglas Street. Phone E 4734

12-IN. DRY HEMLOCK, $6 PER CORD. 12-in. dry bushwood, reg. $11, now 1 cord $12, one or 2-cord lots. [illegible] Wood & Coal Co. Ltd., 609 Yates Street. E [illegible]

34 PROFESSIONAL DIRECTORY

CHIROPRACTORS

DR. OF CHIROPRACTIC—J. H. LIPP, registered and licensed. Jones Block, 723 Fort Street. Phone B 3615

JOHN M. STURDY, REGISTERED AND licensed chiropractor. 109 Dalton Bldg. E 5034

ELECTRICIANS

LANGSTON ELECTRIC—Prompt service on domestic and commercial. E [illegible]

ELECTROLYSIS

SUPERFLUOUS HAIR AND MOLES REmoved permanently by electricity. Success guaranteed. Dorothy Hanman, Specialist, London, England. Practice established in Victoria over 25 years. 303 Scollard Building. Telephone G [illegible]

FOOT CORRECTION

ENJOY REAL FOOT COMFORT WITH scientific featherweight arch supports. Individually fitted to your needs. Weak and fallen arches cause [illegible] and limb ailments. Your feet are an asset to health; don't neglect them. Perfect comfort assured. Phone G 5034 for appointment or call at office. The Smith System, 765 Yates Street.

MEDICAL MASSAGE

ROBERT VAN HORNE, MEDICAL MAS[illegible]

OSTEOPATHIC PHYSICIANS

DR. VERNON B. TAYLOR, REGIStered and licensed. 201-2-3 Jones Block, 723 Fort Street. Phone [illegible]

PATENT ATTORNEYS

FETHERSTONHAUGH & CO.
Patents and Trade Marks
Offices Throughout Canada and U.S.
736 W. Pender, Vancouver. Phone Sey. 2794

MARKS & CLARK. Patent Attorneys. 904 Bank of Toronto Bldg., Victoria.

PUBLIC STENOGRAPHERS

DOROTHY H. WHITE
The Really Busy Man's Secretary
[illegible] Telephone G 8111
SPEED EFFICIENCY ACCURACY
REPORTING ABILITY

37 MISCELLANEOUS

SAWS FILED, SET, GUMMED, ETC. Phone W. Emery, 1562 Gladstone Ave.

CHECK UP
ON YOUR OFFICE SUPPLIES
Letterheads, Envelopes, Billheads, Statements, Ruled Sheets, Etc.
Don't Leave It Till the Last Minute
THE COLONIST
PRINTING DEPARTMENT
1211 Broad Street. Victoria, B.C.

40 FOR SALE—MISCELLANEOUS

40A BUILDING MATERIAL

CEMENT MIXER FOR RENT BY DAY or week. 165 Crease Avenue. E 2209

QUALITY SHINGLES — LOW PRICES. [illegible] Box Co. G 1422

LATH

TENTEST OR DONACONNA IN STOCK. [illegible] quickly, it insulates. It cuts [illegible] plaster cracks.
VICTORIA RETAIL LUMBER YARD
190 Government Street. G [illegible]

50 ONLY BUILT-IN MEDICINE CAB[illegible]

STEWART & HUDSON RETAIL LUMBER [illegible]

SIDNEY SUPPLY SERVICE
We have a large stock of Wa boards priced from [illegible] per sq. ft., also Masonite and Tentest. We would be glad to show you the different types of boards when you call.
SIDNEY LUMBER
2316 Government St. Phone G 2515

R. A. GREEN LUMBER CO. LTD.
[illegible]
Dressed Shingles. Roofing
Masonite, [illegible] Boards, [illegible] Mouldings
2001 Douglas St. G 7676

100 NOTESHEETS AND ENVELOPES [illegible]

40B CLOTHING, FURS, SHOES, ETC.

[illegible]

LADY'S LIGHT GREY SUIT [illegible]

[illegible] LADIES' [illegible] EVENING DRESSES [illegible]

40D FURNITURE

[illegible]

BETTER FULL-SPRING CHESTERFIELD [illegible] and bed chesterfields for [illegible] Street. G 7036

[illegible]

CHESTERFIELD FOR SALE, $30. [illegible]

[illegible]

SMALL ROLL TOP DESK IN FIRST-[illegible] Garden [illegible]

40 FOR SALE—MISCELLANEOUS (Continued)

IN THEIR EXCITEMENT A LOTTA HUSbands say, "I just had a baby," and mothers say the same . . . Both husband and wife should say "We just had a baby." We just had some nice carriages [illegible] 20 backs and they [illegible] chrome handles and [illegible]. How [illegible] like to spend [illegible]

What this town needs is a good glass picker upper. Real plate glass in the tilt mirror of this snooty looking bedroom group in rich mahogany, $150, but [illegible] period style. The most [illegible] next to this one. Same [illegible] table is J.K. and chairs have leatherette seats (any color).

HEANEY WAREHOUSE—Bastion St.

With keen delight my senses throb there's good and ample reason. The well-known [illegible] season. The inner man is full of cheer [illegible] cannot utter. And henceforth [illegible] with butter. C. Pitchett in P.I.

SMALL THOMAS ORGAN, GOOD CONdition, $29.50. [illegible] piece walnut dining room [illegible] $95
HOLLAND BROS.
[illegible]

This Week's SPECIALS at HOME
[illegible] TRILITE LAMPS complete 17.50
[illegible]

HOME FURNITURE CO.
825 Fort St. Above Blanshard
[illegible]

IN OUR STAPLES DEPT.

[illegible]

McLENNAN, McFEELY & PRIOR LTD.
Established 1859
1400 Government St. Phone G 1111

AUGUST FURNITURE SALES
SAVE NOW AT MACDONALD'S

1 Piece Davenport Suites, Reg. $119.50. Now	$99.50
Baby Carriages, with storm covers. Reg. $39.50. Now	$24.50
6-Piece Dinette Suites, Reg. $64.50. Now	$59.50

Also
Sale Prices on Bedroom Suites, Chesterfields and Lounge Sets

MACDONALD'S LIMITED
Corner Douglas and View Streets
Furniture Dept. [illegible] Street
[illegible]
E [illegible]

SPECIALS

LINOLEUMS	13c to 75c sq. yd.
FEATHER PILLOWS	1.95 pair
FELT SCATTER RUGS	from 1.95 up
LAMPS	from 3.95 up
BABY HIGH CHAIRS	from 3.95 up
BABY BASSINETTES	complete 7.95
BABY BUGGIES	Reg. 29.50, for 25.00
HAMPERS	from 3.95 up
WINDSOR CHAIRS, BIRCH	1.95 each
FRANK'S FURNITURE	660 Yates St.

CLEARANCE OF
LINOLEUM REMNANTS
Large Choice of Sizes, Quantities and Patterns at Special Clearance Prices.
McLENNAN, McFEELY & PRIOR LTD.
Established 1859
1400 Government St. Phone G 1111

STANDARD FURNITURE CO.
VICTORIA'S LARGEST
HOME FURNISHERS
MANUFACTURERS and RETAILERS
737 YATES ST.

3-PIECE CHESTERFIELD SUITE, $30; 4-piece dining suite, $45.
J. M. WILLOWS
[illegible] Johnson Street. G 4424

27-INCH BROWN WILTON STAIR CARpet [illegible] yards, also other rugs. [illegible] Phone E 2661

40F MUSICAL INSTRUMENTS

B-FLAT BRASS [illegible] WITH CASE [illegible]

CASH PAID FOR [illegible] USED PIANO. Phone [illegible] Department, Hudson's Bay Company.

FOR SALE—PIANO, GOOD TONE, $100. [illegible]

[illegible] PIANO [illegible] FINE TONE [illegible]

PIANO—MASON & RISCH, PERFECT [illegible]

TROMBONE WANTED—PHONE B 2047

VIOLIN FOR SALE—GOOD CONDITION, [illegible] E 6203

WE WILL GIVE FULL ALLOWANCE for your [illegible] piano in exchange for [illegible] furniture. Part cash if desired. Fletcher's.

WE WILL ALLOW FULL VALUE FOR [illegible] piano on a new [illegible] Fletcher [illegible]

YOUR CHOICE OF 12 USED PIANOS [illegible] Completely reconditioned and guaranteed. Fletcher Bros.

40P RADIO

A. WADSWORTH'S Radio Service. Satisfaction guaranteed. All types of electrical repairs. 711 View St. G 8542

FOR SALE—[illegible] ELECtric [illegible]

JUNCTION RADIO SERVICE—RADIO REpairs by expert technician. B 1822

RADIO TUBES IN STOCK AS FOLLOWS: [illegible]

RECORD PLAYER WANTED FOR RAdio. Phone B 2904

WELLS RADIO SERVICE. Phone E 3034. [illegible] Road East. Repairs at reasonable cost by expert technician.

WESTINGHOUSE WORLD CRUISER [illegible]

40Q RADIO REPAIRS

A. B.C. ELECTRIC CO. GUARANTEED radio repairs. G 2113. [illegible] Fort.

KENT ROACH LTD.—EXPERT RADIO service by skilled technicians and the most modern testing equipment. Phone E [illegible], 641 Yates Street.

It's Patriotic to Keep Your Radio in the Pink of Condition
DAVID SPENCER LTD.
Specialists in Radio Service. E 4141

40H NURSERY STOCK, PLANTS, ETC.

WALLFLOWERS [illegible] PLANTING STOCK [illegible] B 2214

WANTED—ALL KINDS PLANTS, BULBS [illegible]

40K BICYCLES AND MOTORCYCLES

BICYCLES FOR RENT [illegible]
ROBINSON'S. Phone G [illegible]
130 Broad Street (Opp. the Colonist)

A Mart for Busy Readers—Property for Sale or Trade

40 FOR SALE—MISCELLANEOUS (Continued)

BICYCLES IN STOCK — NEW AND used. Bicycle and autocycle repairs. Keys and lock repairs. Harris, 756 Fort Street. G 7824.

BICYCLES, ALL SIZES. REPAIRS GUARanteed. We buy bicycles and parts. 1328 Government Street. G 4722. We call.

BOY'S RECONDITIONED C.C.M. BICYcle, new tires, generator, $30; boy's B.S.A. bicycle, $22.50. Phone E 2932.

EVERYTHING IN BICYCLE REPAIRS (…)

GIRL'S BICYCLE, 16-INCH FRAME, EXcellent condition, tires like new, $20. Phone Belmont 88.

GENT'S B.S.A. BICYCLE, RECONDItioned, $28. 3136 Albina.

LADY'S ALMOST NEW PREWAR C.C.M. bicycle, $30; also girl's C.C.M., all new tires, $25. E 4844.

LADY'S BICYCLE. NEW CONDITION, $32. 407 William.

WANTED—BOY'S BICYCLE (8 YEARS), 18-inch frame. E 9460.

WILL PAY CASH FOR CHILD'S TRIcycle. Phone G 3269.

1940 TRIUMPH 350 C.C. SIDE VALVE. This machine is a beauty. Call 3313 Doncaster Drive.

100 NOTESHEETS AND ENVELOPES, with name, address, $1.50. Diggon's.

40L STOVES AND RANGES

A SPECIAL ANNOUNCEMENT TO THE people of Victoria. We will buy or rebuild your stoves, heaters or furnaces, regardless of condition. We also buy tools and hardware. We pay cash and call anywhere, anytime. G 5103.

AGENTS FOR GENUINE McCLARY REpair parts and castings. Carter's Stove Store, 823 Fort St. Phone E 3511.

A GOOD SELECTION GAS RANGES, all sizes, makes. Perfect bargains. 807 Fort.

BOILERS CONNECTED AND STOVES repaired day or night. Phone G 6401.

FOR SALE—CLARK JEWELL CABINET gas range, automatic oven temperature control. Phone E 9435.

RANGE CASTINGS FOR MOST RANGES. B.C. Hardware, 726 Fort Street.

SMALL FOUR-HOLE FAWCETT STOVE for sale, suitable for housekeeping room. G 8548.

WANTED — 800 RANGES. HIGHEST prices paid. Peden's Stove Store, 733 Johnson Street. E 1451.

3-BURNER WHITE ENAMEL GURNEY gas range, with oven, in new condition. B 1654.

40Z MISCELLANEOUS

A COMPLETE STOCK OF MONAMEL, Monaseal, paints, etc. 3c Gorge bus stops at our door. You buy cheaper in the lower overhead district. Large selection. Free delivery.
STEWART & HUDSON
405 Gorge Road Phone B 2171

APPLES, $1.25 PER BOX. BRADSHAW plums, 7c per lb., very sweet. BALDWIN'S NURSERY, Cadboro Bay Rd., between Stables and Uplands Garage. B 2314.

APPLES, PEARS, PLUMS — SKYLARK Fruit Orchard, Tyndal Avenue. Phone Albion 130R. See sign at gate.

A FEW PORTABLE ELECTRIC MAchines for rent. Taylor & Co., 828 Fort. G 3021.

ALL ELECTRIC CLEANERS REPAIRED, parts. All makes. Work guaranteed. G 3113.

ALL MAKES VACUUM CLEANERS REpaired; belts, brushes, etc. Taylor & Co., 828 Fort.

ALL MAKES SEWING MACHINES REpaired; parts, needles, oil. Taylor & Co., 828 Fort.

A GOOD SEWING MACHINE MOTOR and rheostat, complete. Perfect bargain. 807 Fort.

APPLES, WEALTHIES, $1.25 BOX; firm tomatoes, 10c; tender beans, 5c; plums, 5c; marrows, 3½c; delivered. E 0437.

A BEATTY LATE-MODEL ELECTRIC ironer. Cost $69.50. Bargain. 807 Fort.

A DOUBLE LOAD CINDERS, $3.50. CLAY soil, rock, manure. B. Vye. G 5564.

A1 CEDAR POSTS FOR SALE. R. Waring, Prospect Lake P.O.

A SMALL MANTEL RADIO, $20; TEST case glass, $10. 1421 Broad.

BROKEN WINDOWS REPLACED, GLASS tops for furniture made to order. Hobbs Glass, Ltd., 825 Broughton. E 8631.

BUYS IN RECONDITIONED SEWING machines; various makes. Taylor & Co., 828 Fort Street.

BARTLETT PEARS, $1.50 BOX; APples, $1, $1.50 box. Italian prunes. Savory, Elk Lake.

BROKEN CEMENT, ROCK AND GRAVEL mixed, sand and cinders mixed, for sale. Phone G 5873.

CHOICE BARTLETT PEARS, ROGERS, Rogers Avenue, off North Quadra Street. Phone Albion 16G.

CHILD'S COT FOR SALE; GOOD CONdition; $10. E 4042.

DICADOO, SHANO, SOIL-OFF PAINT cleaners. Harte-Andrews Paints, Ltd., 711 View Street and 1302 Wharf Street.

FOR SALE — HOME-MADE WHIPPET tractor. Rexal rear end. Chains. $150 cash. 718 Market Street. E 5838.

FOR SALE—¼ H.P. ELECTRIC MOTOR, 25 cycle, $10 (new). J. Kessler, 365 Homer Street, Vancouver, B.C.

FOR SALE — 75 SHEETS OF CORRUgated iron; also 25-gallon cast iron boiling pot. G 8157.

FREE—GRAVEL FILL. GOOD FOR roadways, etc. Rear 524 Victoria Ave.

FOR SALE—THREE FRENCH DOORS, 6.8 long, 2.6 wide, complete with hinges. E 5357.

FOR VENETIAN BLINDS AND SUPPLIES Pacific Venetian Blind Co. 1113 Fort.

FRESH - PICKED LOCAL BARTLET pears, $2.50 a box, delivered. G 8768.

FOR SALE—LARGE, NEW TRUNK, $25. Phone G 7365.

FRESH PICKED BARTLETT PEARS, $1.50 box delivered. G 8768.

GENUINE GYPROC WOOL INSULATING batts in your ceilings save up to 30% fuel. Eliminate lath streaks. We'll estimate and install at bargain prices.
STEWART & HUDSON RETAIL LUMBER
405 Gorge Road B 2171

GRAVENSTEIN AND WEALTHY APples, plums. 1½-mile circle. Bring your own containers. 852 Devonshire, Esquimalt. B 1663.

GRAVENSTEINS, 75c BOX. PICK THEM yourself. Bring containers. Bowes, Kenneth Street, Glanford Avenue.

GRAVEL, CLAY FILL, GARDEN AND wall rock. J. McRae, Cedar Hill Road.

HOT-WATER RADIATOR, 21 SECTIONS, 3 columns, complete with valve, $30; also one vault door with vestibule, $75. Phone G 1041.

IRA BECKER SAW SHOP, 848 CORMORant Street. Saws filed, tools and knives sharpened, also brazing, grinding, gumming, etc. G 8742.

ITALIAN PRUNES, 6c A LB.; FLEMISH Beauty and Bartlett pears, 3c a lb. Bring containers. Colquitz 164X.

MONAMEL—THE MODERN INTERIOR finish. For floors and woodwork, walls and ceilings, in bathrooms and kitchens or wherever extreme durability is desired. It is heatproof, acidproof, alkaliproof and waterproof. General Paint Store, at our new location, 1405 Douglas Street. E 0918.

ONE POWER LAWN MOWER, 26-IN. blade, for sale. 1003 View Street. E 9031.

ONE HYDRAULIC HOIST FOR SALE. Call 853 Frances Avenue afternoon or write.

ONE TREE BARLETT PEARS FOR SALE. 3251 Harriet.

PEARS, PEARS, PEARS, SO MANY FOR a penny. If you don't hurry now, you won't get any. Bring containers. MacKenzie, Lake Hill. Apply, Laird's Grocery.

PYREX WARE 8-PIECE GIFT SETS, $1.50; 3 mixing bowls, $1.40; casseroles, 74c; pie plates, 37c; pie dishes, 15c. R. D. Mainwaring & Co., 738 Fort Street.

PICK YOUR OWN PLUMS, APPLES, blackberries, 10 lbs. 25c. H. L. Imerson, Holland Avenue, opposite Flaxton's greenhouses.

PAIGE MOTOR, TWO REAR ENDS, transmission, radiator. 3092 Shelbourne. E 4812.

PEARS FOR SALE, $1 BOX. BRING containers. 3120 Maplewood Road.

40 FOR SALE—MISCELLANEOUS (Continued)

ROCK, TOP BLACK LOAM, mixed peat soil, and manure at the right prices. Phone Colquitz 118M.

RUBBER STAMPS QUICK AT DIGGON'S

SEWING MACHINES—RENT A SINGER portable electric by the month. Singer Shop, 736 Yates St. E 8513.

TYPEWRITERS FOR RENT—STUDENTS, $3.50 per month; commercial, $5 per (…) Broughton Street. Garden 6618.

THREE-BURNER COAL-OIL STOVE, used three months. E 4845.

WEALTHY APPLES, 3c PER LB. PREserving pears, 3c per lb. Bring containers, pick yourself. Phone G 2480. 3038 Cedar Hill Road, just off Hillside.

BARTLET PEARS
Corner Glanford and Agnes
Bring Container — A. Hesson

BARTLET PEARS
Stall 4, the Market
Buy Now — A. Hesson

25c EACH — Cedar Fence Posts, split. Apply Colwood Fuel Co. Belmont 67.

4-HOLE COAL STOVE, 'CELLO, CLOTHES steam presser. 1618 Government.

.25-.20 WINCHESTER AMMUNITION. 1319 Broad Street.

23-JEWEL WALTHAM R.R. WATCH, $65. B 2242.

$8—THREE-TON JACK. E 9031.

.30-30 WINCHESTER RIFLE. 3433 Bethune Avenue.

41 WANTED—MISCELLANEOUS

A REPUTATION FOR PAYING HIGHEST prices for rags, bottles, tools, stoves, furniture, or anything you wish to dispose of. We call anywhere, any time. B 3835.

ALL YOUR OLD FURNITURE, TOOLS, radios, bottles, rags and useful things. Good prices paid. E 0350, E 0342. We call.

AUTHORIZED SCHOOL TEXTBOOKS, in good shape, bought for cash. Diggon's, 1200 Block, Government Street.

A CHILD'S METAL DUMP TRUCK OR other metal toys. Phone Mrs. Marlow, E 1289.

CHINA, SILVERWARE AND FURNITURE of good quality bought for cash. Century Arts Shop, corner Government and Yates Streets.

CASH for old office furniture and equipment. Diggon's, 1200 Block, Gov't.

ELECTRICAL APPLIANCES BOUGHT, exchanged or repaired. Guaranteed best prices paid. G 2112.

ELECTROLUX, GOBLIN AND ALL tank-type cleaners. Best prices. G 3113.

GOLD, SILVER, DIAMONDS, JEWELRY, watches, antiques, cameras, Ronson lighters, electric shavers, repairable alarm clocks, etc., for cash. K. A. McLeod Co., Ltd., the Old Gold Shop, 774 Fort. G 3724.

GIRL'S BICYCLE, 20-INCH FRAME. Garden 0036.

BOOKS BOUGHT

HIGHEST PRICES PAID FOR SECONDhand and old books. We buy anything from a single volume to an entire library. Representative will visit Vancouver Island next month. Write to The Vancouver Bookshop, 809 Robson Street, Vancouver.

IF YOU WISH TO DISPOSE OF YOUR furniture, etc., antique or modern, consult us. We either buy outright or sell for you. Fred Smith & Co., Auctioneers. G 6912.

RIFLE IN GOOD CONDITION. PHONE E 8848, 5 to 7 p.m.

TURN YOUR OLD GOLD AND DIAmonds into cash at Rose's Ltd., Jewelers, 1317 Douglas Street.

VEGETABLE JUICER. REASONABLE. Apply G 2306.

WANTED TO BUY — PIANO-ACCORdion, preferably 48 or 80-bass, for cash. G 7148.

WANTED — ADDING MACHINE, GOOD condition. State particulars and price. Box 6479, Colonist.

WANTED TO BUY OR RENT .25-20 rifle, by experienced hunter. Box 7248, Colonist.

WANTED — MEN'S USED CLOTHING. Best prices paid for men's suits. E 7825.

WANTED—SMALL HAND OR POWER concrete mixer. Box 276, Duncan.

WANTED — USED FURNITURE. SOLland Bros., 751 Fort. E 0913.

42 POULTRY AND LIVESTOCK

42A POULTRY AND SUPPLIES

PULLETS FOR SALE — PHONE COLquitz 146 M.

WELL MADE, LIKE NEW, 6 FT. X 4 FT. x 6 ft. detachable chicken or canary house, $18. Phone G 8907, after 2 p.m. Wednesday, or evenings.

10 GOOD CHICKENS, PART GAME, 8 weeks old, 25c each. Belmont 7 K.

42B HORSES

FOR SALE—MARE, 1,300 LBS., SUITable for small farm. Price $25. Phone Belmont 8.

HEAVY TEAM, FIVE AND EIGHT years, for sale. G 3597.

SADDLE HORSE FOR SALE. "WILDwood," Arbutus Road, Gordon Head. Albion 73 M.

42D SHEEP

FOR SALE — SUFFOLK EWES. ALEX Rainville, Millstream Road, Langford.

FOR SALE—18 EWES AND LAMBS. BOX 102 Duncan, V.I.

RAMS FOR SALE. APPLY MILLER Ranch, Belmont 13Q.

42E GOATS

FOR SALE — TWO GOOD MILKING goats. Apply H. Gabelman, Happy Valley.

SAANEN GOAT, 3 YEARS, MILKING. Marsh, Keating Crossroad.

42F DOGS

DOGS AND CATS BOARDED. MRS. H. W. Mellish, Heatherbelle Kennels, Reg. Mount Douglas Crossroad. Phone Albion 86X.

PEDIGREED SPAYED FEMALE GOLDEN Cocker spaniel, five months old. Phone G 4468.

THOROUGHBRED LABRADOR DOGS, born retrievers, ready for hunting this Fall, $35. J. Furlin, Durrance Road, Saanich.

WHY ARE SOME OLD DOGS SPRY AS pups, lively, alert and playful? Largely because they're in the pink of health. Try Karswood Condition Powders to tone up your dog's vital organs. 81 out of 100 British dog experts use Karswood. Sold at drug stores and pet shops.

42G CATS

WANTED — PERSIAN CAT. PHONE E 7470.

42H RABBITS

WANTED—FLEMISH GIANT MATURED bucks, ready for service. Write stating color, age, weight, price. Stacey, P.O. Box 903, Victoria, or phone Stacey's Boathouse.

42K PIGS

18 YOUNG PIGS FOR SALE. LOWERY, Keating 77 M.

42Z MISCELLANEOUS

BALED HAY, 4½ TONS, $110. E. F. Fleck, 1479 Lane Street. G 2338.

ELECTRIC BROODERS, CHICK FOUNTS, float valves. Grandview Sheet Metal Works, Ltd., Vancouver, B.C.

PLOUGHING, ACREAGE OR LOTS. G 2338. E. F. Fleck, 1479 Lane St.

P D Q EXPRESS AND MOVING. LIVEstock hauling. B 1503.

WANTED—8-FT. TANDEM DISC FOR cash. Phone Keating 92F.

10 HIVES ITALIAN BEES. FORCED TO sell owing to ill-health. Mrs. Kelly, Stelly's Crossroad.

46 HOTELS

BEVERLY HOTEL
724 Yates Street
AVAILABLE NOW NICELY FURNISHED rooms with or without private bath; also completely furnished housekeeping rooms. Moderate rates. James A. Griffith, Owner and Operator.

CRAIGMYLE, 1037 CRAIGDARROCH CLOSE IN. EXCELLENT MEALS. HOT and cold water in each room. PHONE G 0821

"THE PRIORY," 739 PEMBERTON ROAD. G 2711. Beautiful rooms, excellent accommodations. European plan.

46 HOTELS (Continued)

NEW ST. JAMES HOTEL, DOUGLAS and Johnson Streets. Now available, refurnished and renovated rooms. Reasonable daily and weekly rates. 100% fireproof.

47 ROOM AND BOARD

ACCOMMODATION FOR TWO LADIES to share room, or suitable for R.C.A.F. man and wife. B 3842.

ACCOMMODATION in Very Comfortable (…)

A LARGE BRIGHT ROOM, SUIT TWO gentlemen. 1127 Oscar. E 3135.

FAIRFIELD—GRADUATE NURSE WILL care for elderly person or semi-invalid in lovely home. G 3061. 10-12.

LARGE ROOM WITH FULL BOARD—Suit two or three friends. Gentlemen preferred. Good transportation. Also table board. Phone after 2 p.m. or mornings till 11 a.m. B 3543.

LOCARNO GUEST HOUSE
ROOMS VACANT, BOARD, TRANSIENT accommodation. 1390 Transit. E 4300.

ROOM AND BOARD, TWIN BEDS. B 1737. 1617 Belmont Avenue.

WILL GIVE VERY NICE DOUBLE room with board to refined couple, reasonable for one month or more, in exchange for light services. Select home. Box 7271, Colonist.

WOULD GIVE ROOM AND BOARD TO serviceman's wife or elderly lady to look after small boy. Phone B 2711.

1125 FORT STREET — LARGE COMfortable room, excellent board, walking distance, gentleman only.

48 ROOM AND BOARD WANTED

ACCOMMODATION IN HOME OF graduate or practical nurse for couple, wife semi-invalid requiring light care. E 8656.

BOARD AND ROOM FOR WORKING mother, care of girl of 8, in nice home. Box 7364, Colonist.

LADY WISHES ROOM AND BOARD IN quiet home; preferably on Oak Bay bus route. Box 7385, Colonist.

ROOM AND BOARD, OUTSIDE OF CITY limits, wanted for 1½-year-old boy. G 8141.

WOMAN, LIVING ALONE, WHO COULD board and take care of semi-invalid elderly lady. Box 3697, Colonist.

WANTED—GOOD BOARD AND ROOM, middle-aged man, private home, near Yarrows No. 1 Yard. Box 7532, Colonist.

100 NOTESHEETS AND ENVELOPES, with name, address, $1.50. Diggon's.

49 ROOMS TO RENT

49A FURNISHED

JAMES BAY — BED-SITTING-ROOM, gas, basin, garage, adult. E 1426.

NICE BEDROOM FOR GENTLEMAN; quiet home; garage; breakfast if desired. G 8388.

SMALL BEDROOM, COMFORTABLE, convenience, suit quiet person; board optional. 1202 Fort.

100 NOTESHEETS AND ENVELOPES, with name, address, $1.50. Diggon's.

49B UNFURNISHED

PENSIONER REQUIRED TO OCCUPY two unfurnished rooms in return for hour or so work daily. Box 7100, Colonist.

TWO UNFURNISHED ROOMS, OCT. 1. No objection to small child. B 2540.

50 ROOMS WANTED

NATIONAL HOUSING REGISTRY URGently in need of apartments, houses, for family accommodation, furnished or unfurnished. Free service to both landlord and tenant. Select your own tenant from our long waiting list.
CALL AT 817 GOV'T STREET, OPP. P.O. OR PHONE B 3117

51 HOUSEKEEPING ROOMS

51A FURNISHED

A BRIGHT CLEAN HOUSEKEEPING room, furnished, near Central Park. Adults. G 2344.

BED-SITTING-ROOM FOR RENT, THE use of kitchen. Also one large housekeeping room and kitchenette. No objection to infant. 2642 Fernwood Road. B 3517.

BRIDGEVIEW HOTEL, 1405 STORE ST. —Sleeping and housekeeping rooms.

COSY AND BRIGHT LIGHT HOUSEkeeping room, $6.50 weekly, inclusive. Phone E 3340. 213 Vancouver Street.

EXTRA LARGE BRIGHT FRONT ROOM. 414 Bay Street.

FURNISHED HOUSEKEEPING ROOM, middle-aged worker preferred. 1017 Burdett Avenue.

FURNISHED HOUSEKEEPING ROOM. Suit couple with no children. Also small bedroom, suit one. E 2173.

LARGE BRIGHT ROOM, MAIN FLOOR, small room adjoining, partly furnished, bedding supplied. 1863 Oak Bay Avenue.

LARGE FURNISHED HOUSEKEEPING room, near transportation; reasonable; privileges; adults. E 8365.

LARGE FURNISHED BEDROOM WITH housekeeping privileges, close in. E 9482.

NICELY FURNISHED BED-SITTINGroom; also housekeeping suite. 2008 Chambers. Phone E 2051.

NICELY - FURNISHED HOUSEKEEPING room. Call G 7019.

SUITABLE FOR TWO WORKING GIRLS or service couple, $19.50 and $21. 935 Collinson. Phone G 8378.

SINGLE LIGHT HOUSEKEEPING ROOM. Suit quiet person. E 9416.

53 HOUSEKEEPING ROOMS WANTED

ROCK BAY DISTRICT. FURNISHED OR unfurnished room wanted. Colquitz 180 Y.

52A FURNISHED

A QUIET, ELDERLY LADY WISHES furnished housekeeping room; close in. Box 7315, Colonist.

WANTED—ONE OR TWO FURNISHED housekeeping rooms; quiet business couple. Phone G 3879.

53 FLATS AND APARTMENTS TO RENT

FIVE 2-ROOM FURNISHED SUITES, (…) Bridgeview Hotel, 1405 Store St.

TWO-ROOM FURNISHED SUITE, adults. Call Wednesday after 1 p.m. 1224 Mackenzie Street.

THREE ROOMS, UPSTAIRS, PARTLY furnished, private home, adults. Rent inclusive, $26. 82 Burnside Road.

WELL-FURNISHED TWO-ROOM SUITE, close in; adults only. Box 7195, Colonist.

54 FLATS AND APARTMENTS WANTED

REWARD OFFERED
A SELF-CONTAINED BACHELOR apartment needed urgently by reliable couple. Excellent references. Box 7200, Colonist.

A VERY RELIABLE COUPLE WOULD like to sublet a secluded furnished home or suite near the waterfront for one to four weeks. Box 7281, Colonist.

NAVY COUPLE WITH THREE-YEARold girl needs 3 or 4-room furnished apartment by Oct. 15. Box 7139, Colonist.

URGENTLY NEEDED BY SERVICEman's wife and two boys—Three, four or five unfurnished rooms, by September 15. Phone G 3546.

WANTED — TWO OR THREE - ROOM fully furnished suite with private bathroom and garage if possible. Must be close in. Box 7372, Colonist.

WANTED, OCTOBER 1, UNFURNISHED 4-room suite near Victoria High School or Sir James Douglas. Permanent residents. Box 7238, Colonist.

WANTED, BY ELDERLY COUPLE, small furnished suite with kitchenette. Permanent if suitable. Box 7314, Colonist.

WANTED TO RENT IMMEDIATELY—2 or 3-room apartment, self-contained, furnished or unfurnished. 2 adults only. Box 7380, Colonist.

55 HOUSES TO RENT

CADBORO BAY — TWO-ROOM CABIN, one or two adults only. G 3406.

TO OUT-OF-TOWN SUBSCRIBERS

Out-of-town subscribers who wish to answer advertisements in which only the telephone number of the advertiser is given may mail their replies to The Colonist and The Colonist will communicate such replies to the advertiser.

55 HOUSES TO RENT (Continued)

McILWAINE BROS. TRANSFER, LTD. —Furniture and piano moving, long distance removals, heavy hauling, storage, crating. 1213 Wharf. E 8341.

NAVY WIVES — 4 FULLY FURNISHED small cabins. Warm, clean, for Winter. Bus or train. Allen Beach Auto Camp, Shawnigan Lake.

55B UNFURNISHED

HEANEY'S (EST'D 1890) — MOVING, packing, storage. Phone G 1194. Let us explain our service.

MILL BAY, NEAR SCHOOL AND TRANSportation. Eight-room semi-bungalow, partly furnished. Several acres cultivated. Every modern convenience, light, water, phone. There is a fine barn and loads of wood. Will rent to careful tenant or sell on easy terms.
LANGLEY REALTY COMPANY
316 Central Building Phone E 5025
Evenings, E 4567

57 WANTED TO RENT—HOUSES

57A FURNISHED

FURNISHED HOUSE OR SUITE. TWO adults and child. October only; central. B 1726.

NAVAL OFFICER AND WIFE WANT furnished house in Esquimalt. E 6697.

UNFURNISHED HOUSE IN NICE DIStrict, immediately. Will take good care of it. Box 7135, Colonist.

WANTED TO RENT BY FIRST WEEK in August, for six months, furnished cottage or house in Colwood, Weir's Beach or Metchosin district. Box 3497, Colonist.

57B UNFURNISHED

REWARD OFFERED!
A THREE TO FIVE-ROOM DUPLEX OR house needed; unfurnished; centrally located. Excellent references. Reliable tenant. Box 7087, Colonist.

HOUSE OR FLAT, 2 BEDROOMS (adults). Mr. Atherley, Canadian National Express. Empire 6901.

I AM LOOKING FOR A HOUSE, FURnished or unfurnished, two bedrooms. Am well established in business here and would like to have my wife and two children with me. Box 5349, Colonist.

PLEASE, SOMEONE, KINDLY RENT house, five or six rooms, to family of five, youngest ten months. Must move this month. Contact Hodgson, 64 Menzies, or phone B 3619.

URGENTLY NEEDED — SMALL HOUSE in Oak Bay. References. Three in family. Box 6901, Colonist.

WANTED, BY RELIABLE COUPLE, UNfurnished 4 or 5-room house; long-term lease preferred. Box 7319, Colonist.

58 OFFICES, STORES, HALLS TO RENT

OFFICE SPACE TO SHARE FOR ATtending phone, etc. E 9322.

61 SUMMER RESORTS

FURNISHED COTTAGE TO RENT, Prospect Lake. Phone Garden 7243 after 6 p.m.

HARRISON HOT SPRINGS!
LOCUST GROVE CAMP. MODERN COTtages on lakefront. Write or Phone 61 R.

MAPLE INN
MAPLE BAY
Vancouver Island
Phone 233 L 1 Duncan
OPEN YEAR ROUND
Why worry about housing difficulties when you can live in beautiful surroundings. Inquire for Winter rates.

"SUNNY SHORES" — CABINS, COTtages. Address R.R. No. 2. Phone Sooke 2 Q.

VACANCIES NOW AT RAINBOW Beach Camp, Salt Spring Island. Very warm bathing, tennis, fishing. Scattered housekeeping cottages. Phone Ganges 8 M.

65 AUTOMOBILES

A FENDER AND PAINT REPAIR JOB expertly done at
MOONEY'S BODY SHOP
814 Cormorant Street Phone E 5012

AUTO SALES FINANCED—H. W. MILLER & Co., 1210 Broad Street.

ENGINE AND BODY WORK
GENUINE G-M PARTS, BODIES, fenders, painting, welding, simonizing, electrical work, motor tune-up. Latest equipment. Trained personnel.
WILSON & CABELDU, LTD.
925 Yates St. Phone E 1107
AND OAK BAY GARAGE

65A FOR SALE

DREAM HOUSE ON WHEELS!
For Your Postwar Holiday!
A GENUINE "CONSOLIDATED" FACTORY HOUSE TRAILER with two rooms. Strong construction throughout. With steel frame, wired for electricity. This up-to-date trailer has two beds, bath tub, gasoline range, oil heater and so many other facilities too numerous to mention. You will have to come and see it for yourself to really appreciate its value. Today's price,
$1695
NATIONAL MOTOR CO., LTD.
819 Yates Street Phone G 8711
"We Will Pay Cash for Your Car"

A GARAGE FOR RENT, CORNER LINden Avenue and May Street. Phone G 7424 after 6:30 p.m.

ENGINE RECONDITIONING SPECIALists—Get our prices. Complete job, rebore, install pistons, pins, rings. New-engine performance. Rear on gas and oil. CHET COWMAN GARAGE—734 JOHNSON

F/LT. SGT. MOSELEY, R.C.A.F. STAtion, Pat Bay. West Camp—McLaughlin Buick special (1926), serial No. 110349; four new tires, one good spare; sale price $235.

WE HAVE SEVERAL USED LATE model trucks, hydraulic hoist, dump bodies. Ford, Chevrolet, International and Federal. Clarke's Auto & Truck Parts, 971 View Street.

WILLYS-KNIGHT SEDAN, REGISTRAtion No. 100868, perfect shape, good tires. Sell or trade for pleasure boat. Apply 3433 Bethune Avenue. J. Van Erndt.

1008 View Street E 9031
ABC AUTO PARTS, LTD.
Used Cars Bought and Sold
Body Work — Painting — Repairs
Accessories — Batteries
High Grade Oil, 15c and 20c Per Quart
This Is a Good Oil at a Good Price
1936 FORD COUPE
1931 FORD DELIVERY
1930 DURANT PICKUP
1929 PONTIAC SEDAN
1929 CHRYSLER COUPE

TRADE YOUR PRESENT CAR ON
1937 Hudson Terraplane De Luxe Sedan
1936 Austin Panel Delivery
1935 Chevrolet Coupe
(No Trade Required on These)
1934 Chevrolet Cabriolet Special Price $450
1936 Pontiac De Luxe Sedan ... 1650
1932 Austin Coach ... 245
1929 De Soto Roadster ... 225
1929 Auburn Sedan, Special price ... 375
Cash for Your Car
YATES STREET AUTO SALES
843 Yates Street Phone B 1032

AUTOMOBILE FINANCING
Conditional Sale Agreements Discounted
Rates Reasonable. Quick Decisions
ISLAND FINANCE, LTD.
1138 Broad Street G 7121

65 AUTOMOBILES (Continued)

1934 INTERNATIONAL PANEL — A useful half-ton delivery.
$325
JONES BROS.' CAR SALES DEPT.
Cor. Johnson and Quadra Phone E 8633

USED CARS
BOUGHT - SOLD - EXCHANGED
JAMESON MOTORS, LIMITED
740 Broughton Street
STUDEBAKER - HUDSON
HILLMAN

ATTENTION!
CAR AND TRUCK OWNERS
Let us rebuild your car and truck cushions for riding comfort; also upholstery repairs and cleaning.
See Us Today
BEGG MOTOR COMPANY LTD.
865 Yates Street

A GOOD ONE
1938 BUICK FIVE-PASSENGER COUPE with opera seats. All in tip-top condition.
DAVIS-DRAKE MOTORS, LTD.
Buick and Pontiac Cars—G.M.C. Trucks
Fort Street at Quadra Phone G 8154
We Buy Cars for Cash

1932 FORD 1½-TON
4-CYLINDER MOTOR, 32x6 DUALS, FACTORY STEEL CAB
WILSON & CABELDU LTD.
CASH FOR YOUR CAR

MASTERS MOTOR CO., LTD.
915 View Street Phone E 3541
PAYS CASH FOR USED CARS

ALL MAKES OF CARS WANTED
ANDERSON'S GARAGE
727 Johnson St. Phone G 0434

1928 ESSEX SUPER "6," NO. 884686, $125. Good tires. Balcombe, 1003 Hillside. Call between 5 and 7. G 8460.

65B WANTED

AUTOMOBILES WANTED FOR CASH. Masters Motor Co., Ltd. Phone E 3541.

CARS and Trucks in Any Condition wanted for wrecking. Best cash price paid without delay. Parts of all kinds for sale. W. Frank Cameron, 963 View. E 8632.

CASH FOR CARS. CAMERON BROS. Auto Salvage. 1340 Craigflower. E 8598.

CAR, 1936 OR LATER, WANTED—WILL pay all cash. E 1886.

PRIVATE PARTY WANTS 1940 BUICK, Chrysler or Oldsmobile. Must be in good condition. Will pay spot cash. Phone E 9715. No dealers.

SMALL CAR WANTED. HILLMAN OR Austin "10" preferred. E 3929.

WANTED IMMEDIATELY — WILL PAY top spot cash for 1939-41 convertible coupe or five-passenger coupe, condition not important, by private buyer. Have 1938 model for trade. Box 7476, Colonist.

WANTED—AUTOMOBILES FOR CASH. Phone Reay Meldram, used car sales department, Pacific Auto Wrecking, E 7521. 927 View Street.

WANTED for top cash price—1939-42 car, private. Box 7072, Colonist.

67 BOATS AND LAUNCHES

ANCHORS, CHAINS, SHACKLES, MOORing buoys and Manila rope. Ship Chandlers (McQuade's), Ltd.

FOR SALE—HEAVY DUTY FUEL OIL tank, capacity 800 gallons, cheap. John Freland, Sr., Shoal Harbor, Sidney, V.I.

FOR SALE — 28-FOOT FISHING OR pleasure boat. Star motor, stove and bunk. Price $500. 237 Belleville.

FOR SALE—14-FOOT CLINKER-BUILT boat. E 1426.

MOTOR LAUNCH, NIFTY, POWERED with half Ford engine. Can be seen at Tod Inlet. Price $150. Phone Monday, G 2875.

WANTED — 8 TO 10-FOOT DINGHY. Phone B 1703.

32-FT. COMFORTABLE CABIN BOAT—Very convenient, with stove, sink, marine toilet, etc. Star motor, newly installed. Owner bought larger boat ... $1400

20-FT. CABIN BOAT—2 BERTHS, ETC. 2½ h.p. Briggs & Stratton. Almost new. Ideal for sport fishing and overnight use ... $450

INTERNATIONAL CLASS SAIL dinghy. Excellent shape ... $175

12-FT. ROWBOAT—CENTREboard and sails, complete ... $40

SHOAL HARBOR MARINE SERVICE
Sidney (Near Rest Haven)

40 X 11 X 4 FT. 9 INS. WEST COAST troller, gurdie (new) and dogfish gear, spool and line; wood and coal stove and Rock gas, two new spring mattresses. Buick converted, fresh-water cooling. Price $4,250. For particulars,
SHOAL HARBOR MARINE SERVICE
Sidney (Near Rest Haven)

5-H.P. JOHNSON MOTOR. 1420 BROAD Street. Ask for Ted Talbot.

74 TIMBER BROKERS

APPROXIMATELY 800,000 FEET TIMber for sale, close to Victoria. Level country, paved roads, short haul. Suitable for small mill or logging. $1,500 cash will handle, balance stumpage basis. Box 7321, Colonist.

WANTED—FIR PILING, CEDAR POLES, all sizes. Quote prices f.o.b. shipping point, earliest shipment. Niedermeyer-Martin Co., Spalding Bldg., Portland, Ore.

WANTED—First Growth Tie Timber for cash. Urgent. Box 7396, Colonist.

75 BUSINESS OPPORTUNITIES

FOR QUICK SALE—HUNTER'S BOOK Shop, 1126 Government St. Inspection invited. Box 6396, Colonist.

FOR SALE—TIE MILL READY TO OPerate. Will sell timber on stumpage. Apply Box 6742, Colonist.

MAKE $5,000 YEARLY
GREENHOUSE AND NURSERY BUSIness. 10,000 sq. ft. of glass. Good hot-water heating system. Two productive acres. Well-built five-roomed bungalow with bathroom, basement, furnace. Same owner over 20 years. Aged owner would consider bungalow as part payment. A live, going concern for ... $9000

COUNTRY GENERAL STORE
STRATEGIC LOCATION. GOOD TURNover. Same owner 12 years. Good living quarters. Worthwhile property. Control your own future by owning a real business. $5,300 will handle.

GUEST HOUSE
TWELVE ROOMS, BASEMENT, FURnace. Good condition. Fine location. Income of $167 monthly and three rooms for owner. Price reduced to ... $5800
PAGE & SNAPE
1010 Broad Street B 1313

PAGE & SNAPE
ROOMING HOUSES, APARTMENTS, general stores, cafes, restaurants and other businesses for sale. For good buys see us at 1010 Broad Street. B 1313.

WANTED—BUSINESS BLOCK OR GOOD apartment for retired man who wants dependable income. Box 7330, Colonist.

WANTED — FINANCE FOR SIMPLE money-making patent. Canadian rights filed. Box 7443, Colonist.

WANTED—LIVE TEAROOM BUSINESS or small grocery store in city. Box 7303, Colonist.

WANTED — SMALL CONFECTIONERY with living quarters. Box 7429, Colonist.

76 EXCHANGE—REAL ESTATE

SIX-ROOM HOUSE, ONE MILE FROM Nelson, B.C. Sell, or trade for house and lot in Victoria. 281 Quebec Street. E 2304.

WILL EXCHANGE THREE-SUITE apartment house with steady revenue in Victoria, for small farm with bungalow and five acres or more, berries or chickens. Value $4,500. Box 7316, Colonist.

78 HOUSES FOR SALE

NORTH QUADRA
A FULLY MODERN STUCCO HOME OF four rooms and a nook in a good district. Very attractive living-room and fireplace; up-to-the-minute kitchen with all modern conveniences, nice nook off kitchen. One master bedroom and one small. Full basement, furnace, etc. This one should go quickly at ... $3750

SMITH'S HILL
BELIEVE ME! THIS IS ONE OF THE best buys of today. This six-room bungalow is tops! On a high location with views over city. Has splendid living-room, fireplace, light polished floors throughout. French doors to dining-room, three large bedrooms and nook off kitchen, lovely big bath and spacious kitchen. All rooms done in pleasing pastel shades. It's a bright and cheery home throughout. Cement basement, furnace. Be sure and see this at ... $3700
A. E. DUKE
601 Central Bldg. Phone E 8132

HOME OR REVENUE
A REFINED HOME, OCCUPIED BY present owner since its building, and it has been well kept. Entering from a lovely lawn and garden into a large sunroom, from thence to a spacious hall, fine large living-room with fireplace, den and dining-room also with fireplaces, light floors; large kitchen and pantry; back and front stairway to four very nice bedrooms, bathroom, laundry chute. Extra toilet downstairs. Good cement basement and furnace. Another nice garden at rear, flowers, fruits and vegetables. A good-size family home or would make into apartments. On terms ... $5000
GOODSELL REALTY
110 Pemberton Building
Phone E 2821 Residence, G 2368

VICTORIA
A BUNGALOW — FOUR ROOMS AND bathroom, entrance hall, basement, etc. East part of city ... $1750 Cash

VICTORIA
A BUNGALOW — FIVE ROOMS AND bathroom. Light floors, entrance hall, fireplace, etc. PRICE ... $2650
Terms: One-Half Cash, Balance Arranged.

VICTORIA
EIGHT ROOMS AND BATHROOM, basement, garage, fireplace, entrance hall, etc. Suitable for subletting rooms ... $2700

SAANICH
AN IDEAL HOME FOR A RETIRED couple. Four miles out ... $4750 Cash
L. M. ROSEVEAR & CO., LTD
110 Union Bldg., 612 View St. G 8041

ATTRACTIVE NEW HOME FOR SALE by owner. 1133 Meares Street.

BEAUTIFUL SITUATION, MOUNT TOLmie. Daffodils pay taxes. Fruit trees. Three bedrooms, sun porch. Recently renovated. Well rented for several months. Could be subdivided. Consider anything over $6,000. No dealers. Box 7206, Colonist.

FAIRFIELD
CLOSE IN, WALKING DISTANCE, FINE seven-room semi-bungalow. Five lovely rooms, bathroom and separate toilet down and two bedrooms up. Entrance hall. Two open fireplaces. Duroid roof. Full basement, laundry, furnace, Garage. Fine lot. $1,000 cash. Price ... $3950

FULLY FURNISHED OR WITHOUT FURNITURE
ON NICE STREET, 1½-MILE CIRCLE. Well-built home of 8 rooms. Living-room, fireplace, dining-room, three bedrooms, bathroom, separate toilet on main floor. A really bright, well-designed and comfortable home. Basement, furnace; garage. Fully furnished if desired. Terms. Price ... $3400

CENTRAL—GORGE
DELIGHTFUL GENEROUS-SIZE 3-ROOM cottage of pretty design, on nice street, close to transportation. Living-room, bedroom, kitchen, 3-piece bathroom, front and back porchways. Fine (…) woodshed and chicken house. Condition first class throughout. $1,000 handles. Price ... $2650
H. G. DALBY & CO., LTD.
634 View Street E 6241; Eve. E 7532

NOW IS THE TIME TO BUY
With More Restrictions on Buildings, Prices Are Bound to Advance. Act Now.

CLOSE TO TRANSPORTATION. NICE location in city. Four rooms and rumpus room. Good garden. Terms ... $2500

FIVE MINUTES' WALK FROM THE Bay. Five nice rooms, redecorated. Only ... $3000

LOVELY LOCATION, CLOSE TO OCEAN. Six rooms. Beautiful garden. Full price ... $4850

CLOSE TO TRANSPORTATION, ON ONE acre. Beautiful six-room house. Automatic coal stoker. Only ... $6800

Further Listings and Income Property Can Be Bought Through
LUMBY
133 Pemberton Bldg. (Up One Flight)
Beacon 1121 Res. Beacon 2377

CHARMING HOME BEAUTIFULLY SITuated, high exclusive district. Lovely living-room, adjoining sunroom, attractive dining-room, lovely grounds. Price ... $10,500
ALFRED CARMICHAEL & CO.
1216 Broad Street Phone G 7241
Evenings, E 1679

COMFORTABLE 4-Room Stucco Bungalow, near Oaklands School. Quick possession. Owner. E 7722. No agents. $3,000.

CORDOVA BAY—WELL - BUILT FOUR rooms and basement, on bus line. $4,450. Box 7467, Colonist.

EIGHT-ROOMED HOUSE, OLD ENOUGH to vote. Concrete basement, hot-water heated. Garage. Fruit trees. Taxes $50. Fernwood district. Want three-roomed house, same vintage, in part payment. Box 7579, Colonist.

ESQUIMALT—FIVE-ROOM BUNGALOW, basement. 894 Dunsmuir Road. For particulars apply owner, 883 Wollaston Street. Price $1,750.

ESQUIMALT—4-ROOM HOUSE, 2 LOTS. Basement, new furnace, bath fixtures, fruit trees. $1,900. Box 7084, Colonist.

FAIRFIELD—FIVE-ROOM BUNGALOW. Nice location, walking distance. Good garden lot, fruits. Early possession ... $3000

WATERFRONT—COSY STUCCO BUNGAlow in splendid condition all through. Extra living-room in basement. Also additional cottage on nice sandy beach, always rented and furnished. Early possession may be arranged ... $3200

CORDOVA BAY — WATERFRONT LOT, 1950. Also three fine view lots overlooking bay near proposed highway, with 70-foot frontage, and priced from $200 to $300.
A. S. MILLER
1105 Blanshard Street Phone E 0622

FAIRFIELD, NEAR ROCKLAND AND transportation. Nine suites, fully furnished. Hardwood floors, hot-water heating. Several suites have handsome fireplaces. The revenue shows more than 18 per cent profit. Price ... $11,000
Half Cash, Balance at 5 Per Cent
LANGLEY REALTY COMPANY
316 Central Building E 5025

FIVE LARGE ROOMS AND BATHROOM on concrete base; fireplace, furnace, range, garage, fruit trees, flowers, blinds and electric fixtures. Immediate possession for $3,450 cash. Owner at house, 2314 Shakespeare Street.

FOR SALE — HOUSE, FOUR ROOMS, bathroom and pantry. Fairview district, Nanaimo. Phone 665, Nanaimo, B.C.

FOUR-ROOM HOUSE WANTED BY cash buyer, or would consider duplex. Box 4623, Colonist.

78 HOUSES FOR SALE (Continued)

FIVE-ROOM SEMI-BUNGALOW, NICE district. Cheap taxes. $2,900. Box 7380, Colonist.

FOR SALE — SIX-ROOM HOUSE IN need of repairs. James Bay, close to water. Price $1,100. Phone G 3847.

HIGH — WARM — HEALTHY
HIGH QUADRA, 3¼ ACRES, EXCEEDingly well-built stucco bungalow of six rooms. Large living-room with open (…) balanced family orchard of early and late fruits, lawn, flowers, small fruits and vegetables. Views of the delightful Saanich countryside. A lovely home, where one could live contentedly, and if desired could add to ones income by producing for the market. Taxes $46. Price ... $6850
Almost Immediate Possession
ALFRED CARMICHAEL & CO., LTD.
1216 Broad Street G 7241

LANGFORD LAKE—7½-ACRE FARM, 300 birds. Five-room stucco home. Living-room (20x16), fireplace, two bedrooms and sleeping porch; double plumbing, cement basement, furnace; garage. Small orchard of fruit trees. Revenue $40 month. A beautiful home plus security. Terms to reliable party. Price ... $6000

COUNTRY GROCERY, CONFECTIONERY and hardware store. Best of living quarters. Price and particulars at office.

CITY, DUPLEX—MODERN PEMBROKE bathrooms. Excellent garden, fruit trees. Rent $85 month, (…) Immediate possession of one suite. Price ... $5000

CITY — SIX-ROOM BUNGALOW. LIVing-room, dining-room (fireplace), three bedrooms, three-piece bathroom, kitchen, cement basement, furnace, wash tubs. Large lot, fruit trees, etc. $800 will handle. Price ... $3350
EDWARD SPENCER & CO.
208 Scollard Bldg. — Phone E 2724

NEW STUCCO BUNGALOW—5 ROOMS, hardwood floors, tiled sink, basement, furnace. Two nice lots ... $4750

BEAUTIFUL HOME ON HIGH GROUND —Six rooms, acre of ground, shrubs, trees, etc. Price ... $6800

STUCCO HOME—5 ROOMS, HARDWOOD floors, hot-water heating. Nice location ... $6000
RALPH H. WILSON
206 Pemberton Bldg. E 9812

NEW CABIN, PARTLY FURNISHED. Light, water; three acres, fruit, nuts. $1,000. East Saanich Road. Box 7383, Colonist.

OWNER OFFERS EARLY POSSESSION of large bright stucco bungalow with full basement containing furnace, tubs, garage large enough for two cars. Two lots, fully developed with many mature fruit trees. Located in two-mile circle Saanich, close to Gorge Road and park. Half block to 8c bus. Full price $5,000. Pay $2,000 cash and balance at $30 per month including interest. To inspect phone G 7943.

OAK BAY—A GOOD FAMILY HOME OF six rooms, nearing completion, priced at $5,500. Phone G 4257.

PLAN BOOK, NEW PERFECTED CAnadian designs. Two to six-roomed bungalows. Price $1, mailed. Working drawings to N.H.A. regulations ready now. Douglas James, 113 Campbell Building, Victoria.

SEMI-BUNGALOW, GOOD CONDITION, four rooms vacant, two rooms rented at $20 a month. Cement basement, garage, fuel in. Near Victoria High School. $3,350. Consider terms. Box 7502, Colonist.

TWO HOUSES, 18 ROOMS, SPLENDIDLY roomed and located for letting. Gadget wiring and gas. Apply Seabrook, Langford, by letter.

PROFITABLE DUPLEX
VICTORIA WEST, SELKIRK AVENUE, yielding good interest on the investment of
$5500
Terms, Cash Only
JOHN GREENWOOD—1241 BROAD ST.

LOVELY COUNTRY BUNGALOW
WITH 3 1-3 ACRES, ABOUT HALF AN acre in garden, large and small fruit, balance partly cultivated and part in a grove of native timber and scattered trees, with some particularly fine dogwoods. Situated on high ground overlooking Elk Lake and close to bus and mail service. Buildings consist of a four-room stucco bungalow built six years ago but in first-class shape, a two-room cottage and a garage. The bungalow comprises good-sized living-room with fireplace, two good-sized bedrooms with closets, three-piece bathroom with built-in tub, linen closet and good-sized kitchen with porcelain sink. Stairway to floored attic with space for two bedrooms. On concrete foundation with part basement, cement floor and pipeless furnace. Connected with municipal water and electricity. Altogether a choice property and offered with possession on October 1 at the very reasonable price (for all cash) ... $5250
Photographs and Full Information at Our Office
THE ROYAL TRUST CO.
Real Estate Department
1202 Government Street
Phones: E 4126, E 3120

OAK BAY — VACANT
6-ROOM BUNGALOW — 3 GOOD-SIZE bedrooms, 2 fireplaces, hall, roomy kitchen, cement basement, furnace, Duroid roof. Includes $170 worth coal, wood, sawdust. Stove. Taxes $38. Fruit trees. Near transportation. We have to show you this. Price ... $4000
(Or Near Offer)

NEAR SCHOOL — 2 LOTS.
$2000 DOWN ON THIS COSY HOME, spic and span. Low taxes. Fruit trees loaded with apples, etc. It's a four-room bungalow, lovely interior (attic space one room). Cement basement, new furnace. Occupancy September 15. Very desirable school handy. Price ... $3500

GORGE—CENTRE
4-ROOM MODERN STUCCO BUNGALOW. Fireplace, basement, furnace, garage. Corner lot. Quick occupancy. $2,200 down. Price ... $4200

THREE-MILE CIRCLE—VACANT
5-ROOM NEARLY-NEW STUCCO BUNgalow on bus line. Full basement, garage, furnace; wired for electric stove; half acre, high location. Vacant, move right in. $2,000 down. Price ... $4750
CYRIL BUMLIN
706 Bank of Toronto Bldg. E 1612

$5500—BEAUTIFUL GORDON HEAD seafront, five-room modern stucco bungalow. Living-room and one bedroom have sea view, basement with furnace and garage, large lot, fruit trees; steps down to sandy beach.

$2350—NEST PART FAIRFIELD; five-room bungalow, full basement, large lot, small fruits, chicken house. Possession 45 days.
CONYERS-WILDERS CO.
621 Broughton St. See L. O. Wilkinson

7 MINUTES' WALK FROM CITY HALL. Five-room bungalow, pantry, bathroom and utility room. Inlaid English linoleum on kitchen, bathroom, pantry. Woodshed, large garage. Large lot, nice garden. Vacant Oct. 15, maybe sooner. $2,850. G 4070.

6-ROOM HOUSE SITUATED IN VIEW Royal; good basement and laundry; built four years. G 3750.

79 WANTED TO BUY—HOUSES

ALL CASH FOR 4 OR 5-ROOM BUNGAlow, Saanich, end of Gorge Road. E 7491.

BUNGALOW, TWO BEDROOMS DOWNstairs, waterfront; fine view; essential; near transportation; approximately $6,000. Box 7156, Colonist.

CAN PAY ALL CASH FOR GOOD 4 OR 5-room bungalow. Box 6377, Colonist.

CASH—Small Cottage. Separate Lot. Nice locality, close in. Box 6017, Colonist.

DO YOU WANT QUICK ACTION ON the sale of your home? Phone G 8108. George Randall, 1303 Douglas Street.

ELDERLY COUPLE WILL PURCHASE three or four-room bungalow up to $3,000. Basement not essential. Gorge district. Box 7401, Colonist.

FOUR OR FIVE-ROOM STUCCO BUNgalow, basement, nice location. Box 7271, Colonist.

HAVE $1,300 AS DOWN PAYMENT ON small home in Oak Bay. Please apply Box 6968, Colonist.

79 WANTED TO BUY—HOUSES (Continued)

IS YOUR HOME FOR SALE? LIST WITH old-established firm. B. G. Dalby & Co., Ltd., 634 View. E 6241.

URGENT
LISTINGS OF HOMES FOR SALE WANTED—Many sales and heavy demand has depleted our stock, especially of the newer homes. Phone or call and we'll inspect.
(…)
1010 Broad Street Phone B 1313

LISTINGS APPRECIATED — BUNGAlows, cottages, any district.
PEMBERTON, HOLMES, LTD.
625 Fort Street G 8124

LIST YOUR PROPERTY WITH SAANICH Realty Co. Results count. 1313 Douglas Street. Phone E 0001.

WANTED — WE WANT PROPERTY TO sell. If worth the money we can move it. See our advertisement under "Property for Sale." If your property was thus advertised, it would move, wouldn't it?
ALFRED CARMICHAEL & CO., LTD.
1216 Broad Street Phone G 7241

WE HAVE A HEAVY DEMAND FOR homes in all districts. A phone call from you will bring immediate action. You have nothing to lose and everything to gain by phoning
SPEED'S—G 3034

WANTED—FIVE OR SIX-ROOM BUNgalow in James Bay. Can pay cash. Particulars as to price and possession appreciated. Box 7340, Colonist.

WANTED—A DUPLEX IN GOOD RESIdential district for an investment only. Thanking you for particulars. Box 7404, Colonist.

$5000 CASH. CLIENT WILL PAY FOR prewar bungalow, Fairfield or Beacon Hill. D. D. McTavish, 607 Fort Street. E 5814.

URGENTLY NEEDED!
LISTINGS IN OAK BAY AND FAIRFIELD
For Quick Action See
LUMBY
Pemberton Bldg. (One Flight Up)
Phone B 1121

80 PROPERTY FOR SALE

BUY NOW AND BUILD AFTER WAR. Drive out on Island Highway just past View Royal to our sign and look these values over yourself. $1000 and up. Pay one-third down, balance arranged.
NEWSTEAD REALTY
1014 Broad St. E 7194

COTTAGE AND TWO ACRES—A UNIQUE country cottage with lakefrontage. Four rooms, three-piece bathroom, open fireplace. A gift at the reduced price of $2,250. D. D. McTavish, 607 Fort Street.

COUNTRY HOMES IN THE COMOX Valley, from five to ten acres with good houses. Prices range from $4,000 to $8,000. Apply P. Leo Anderton, Courtenay, B.C.

LOTS, ALL CLEARED, GOOD LOCATION, near two bus lines, close in. E 3558.

LOT, BATTLEFORD AVENUE. GOOD view, near schools. Phone G 1547.

LOT FOR SALE—HIGH POSITION, FACing south. E 4454.

NICE LEVEL LOT, NEAR QUADRA, $260. Box 7559, Colonist.

SOME GOOD BUILDING SITES AND acreage. E. I. Noury, Sooke P.O.

LANGFORD
42 ACRES ON PAVED ROAD, PARTLY cleared, balance in good timber; electric light and phone available. Apply View Royal, 337 Island Highway.

$600 BUYS A CORNER BUILDING lot in nice part of Oak Bay, near school and bus. For further particulars apply Box 6964, Colonist.

81 PROPERTY WANTED

WANTED — WATERFRONTAGE WITH small house preferred. Must have good anchorage and fair beach. Anywhere between Sidney and Nanaimo. Must be reasonable for cash. Full particulars first letter. Box 7235, Colonist.

WANTED — ONE ACRE OF GOOD cleared land, water, light. Gordon Head, Cadboro Bay. Cash. E 4276.

20 OR 30 ACRES, CLEARED OR UNcleared, Brentwood or Saanichton district. Box 5785, Colonist.

83 ACREAGE FOR SALE

SOOKE DISTRICT — 10 ACRES, NEW one-room cabin, city light, water installed. Building and garden site cleared. Phone E 5626, evenings.

85 FARMS FOR SALE

FARM OF EIGHT ACRES, BEST OF soil, seven-room house, old; barn and other buildings. Fine creek through property. Small orchard. Paved road, light, phone, water. Six miles from city. Ideal property. Being sold to close an estate. Apply Box 7431, Colonist.

SOOKE DISTRICT — 40-ACRE FARM, about 25 cleared, large orchard, some buildings, good well, half mile from school. Close to highway. Price, $2,800, terms. Phone E 4800.

GOVERNMENT LIQUOR ACT

NOTICE OF APPLICATION FOR TRANSFER OF BEER LICENCE

NOTICE is hereby given that on the 8th day of September, 1944, the undersigned intends to apply to the Liquor Control Board for consent to transfer of Beer Licence Number 6369, issued in respect of premises being part of a building known as "Colwood Hotel," situate at Colwood, British Columbia, upon lands described as Parcel "C" of Section One (1), Map 2749, Esquimalt District, Victoria Land Registration District, in the Province of British Columbia, from Letitia Boyd Watt, of Colwood, British Columbia, to the undersigned.
Dated the 4th day of August, 1944.
COLWOOD HOTEL COMPANY, LIMITED, Applicant and Transferee.

OAK BAY MUNICIPALITY

TAX SALE

September 9, 1944—10 A.M.
Municipal Hall, Oak Bay Avenue

All properties on which 1942 taxes remain unpaid will be sold at the above sale. The list at September 2 contains seven dwellings and 18 vacant lots. After September 8 no cheques will be accepted unless certified.

TAX SALE

CORPORATION OF THE TOWNSHIP OF ESQUIMALT

NOTICE is hereby given that a Tax Sale of all properties on which the 1942 taxes remain unpaid will be held at the Municipal Hall, Esquimalt, at 10 A.M. Monday, September 11, 1944.
All cheques tendered in payment of delinquent taxes must be certified.
Any member of the Allied Forces whose property is liable to tax sale may claim exemption, under the Allied Forces Exemption Act, 1939, by giving notice in writing to the undersigned prior to sale.
G. H. PULLEN,
Collector of Taxes.
Municipal Hall, Esquimalt, B.C.

Special for Quick Sale

FIVE-ROOM BUNGALOW in Esquimalt, owner occupied. Price includes linos, blinds throughout. Lovely garden. Recently redecorated. In our opinion this is a very attractive property. The price of $3200 is excellent value. Terms can be arranged.

George Randall
1303 DOUGLAS ST. PHONE G 8108

SEE NEXT PAGE FOR ADDITIONAL REAL ESTATE ADVERTISEMENTS

PEMBERTON'S
For Real Values

OAK BAY
SEAFRONTAGE

ATTRACTIVE HOME of ten rooms, built by architect for own occupation. Private sea beach with its own secluded cove. Unrivaled views across the Straits to Mount Baker. Undulating grounds of natural beauty and ... This lovely residence is fitted with every possible comfort. Three bathrooms, sun parlors. Two garages. The kind of place you have always longed to own, with everything you would have personally planned, in an exclusive residential setting, surrounded by other lovely homes.
PRICE **$19,000**
PLEASE CALL MR. STEPNEY

OAK BAY
SEAFRONT

SIX-ROOM STUCCO with sun porch. Living-room (fireplace), dining-room (fireplace), kitchen and three bedrooms; also an extra room in the basement. Hot air furnace, basement, garage. Large lot with lawn, shrubbery. Victory garden and about 30 fruit trees. Clear title. No mortgages. Taxes $88.
PRICE **$9000**
PLEASE CALL MR. STEPNEY

THREE-MILE CIRCLE

New bungalow of five rooms. All modern. Light floors in living-room and dining-room, two bedrooms, bright kitchen. Pembroke bath. Full cement basement. Garage. Two large lots. Immediate possession. Some terms. Price **$4750**
PLEASE ASK FOR MR. KENNEDY

HIGH QUADRA

New white-siding bungalow. Five rooms built to maximum size. Has large living-room and dining-room. Two bedrooms. Oak floors. Bright kitchen, four-piece bathroom. Full basement with furnace.
Price **$6500**
PLEASE ASK FOR MR. KENNEDY

QUADRA DISTRICT

This may be the answer to YOUR housing problem! Five rooms, full basement, furnace, outside garage. Large lot (84 by 130 feet), all fenced. Good garden soil. Living-room, dining-room, kitchen. Two bedrooms and three-piece bathroom all on the ground floor. House in nice condition, needing only an outside coat of paint. Boulevarded street, quiet locality. Possession within 30 days. Rock-bottom price **$2650**
PLEASE ASK FOR MR. W. JONES

WANTED

Four or five-room bungalow with one acre of land. $2,000 to $3,500.
PLEASE ASK FOR MR. W. JONES

SAANICH

FIVE ROOMS—Living-room, dining-room, kitchen, two bedrooms and bathroom upstairs. Part basement and furnace. Duroid roof. Fruit trees. House in good condition. Taxes $16. Subject to tenant's rights, hence the price **$2000**
PLEASE ASK FOR MR. W. JONES

HOTEL

$9500—Going concern, 20 rooms, transient and permanent trade. Suite for owner, store. Building and contents. Owner, other interests. $300 per month income now. A 1 money-maker for ambitious couple.
PLEASE ASK FOR MR. OOWLAND

BRAND NEW STUCCO

$5750—Specially fine bungalow. Five extra large rooms, modern and bright. High basement. Large lot. High Quadra district. It would take well on to a year to replace this bungalow. Why wait when you can move right in?
PLEASE ASK FOR MR. OOWLAND

Pemberton, Holmes, Ltd.
600 FORT STREET PHONE G 8124

On a high location in ESQUIMALT and close to car line, we offer a nice stucco five-room bungalow with basement and furnace. There is a sitting and dining-room, two bedrooms and bathroom and a well kept lot. All for **$3500**

In beautiful GORDON HEAD, near the sea and Mount Douglas, we have a charming new stucco bungalow of five rooms with full cement basement and furnace. Chicken house, brooder house, and garage, approximately 2 acres in lots, nice lawn with garden and fruit trees. Yours for **$7000**

A lovely mountain retreat on the MALAHAT, with a full view of Saanich Arm. New three-room siding bungalow and 150 acres of bush for only **$3500**

With an unobstructed view over OAK BAY, and on the esplanade, we have a charming family home of seven rooms, on a landscaped lot with a small orchard, shrubs and flowers, and the beach at your door. Here, surely, is contentment. It will be a pleasure to show it to you. The price is only **$9000**

In high SAANICH, this lovely new stucco bungalow of five rooms and full cement basement attracts your attention at once. Tastefully decorated, oak floors and exceptional kitchen and four-piece bathroom. This is owner occupied and good buying at **$5500**

Ask for MR. KENNEDY

E. E. HEATH
Real Estate — Notary Public
Insurance
690 YATES STREET, PHONE E 0641

OAK BAY
TRADE OR SELL

Six rooms all on one floor, situated on one of Oak Bay's lovely streets close to shopping and transportation. The owner will accept a home in the lower price bracket in another district. Why not call us and we can talk the matter over. It's well worth your while at this price **$4750**

NEWSTEAD REALTY
1014 BROAD ST. PHONE E 7196

OAK BAY
MAGNIFICENT VIEW

Charming home containing: Drawing and dining-rooms, kitchen, den, four bedrooms, two bathrooms and billiard room. Hot water heating (automatic). Oak floors. Garage. On transportation.

$10,500

YEARWOOD, STEWART CLARK & CO.
600 FORT STREET PHONE G 1083

VICTORIA REALTY
612 YATES STREET
PHONE E 7514
MITCHELL AND CRAIG

WHITE SIDING BUNGALOW of four rooms, with full basement and furnace. Separate garage. In tip-top condition; $1,000 cash and assume the balance at $35 per month. Priced for quick sale at **$2950**

HOME AND REVENUE on Ontario Street. Upper floor consists of furnished suites. Downstairs consists of two suites, one for owner. This home ... handle and assume the balance. Full price **$5500**

NORTH QUADRA STUCCO BUNGALOW 2½ ACRES

CHARMING STUCCO BUNGALOW, beautifully situated on lovely lawns, surrounded with flowers and nicely secluded amid some fine oaks. The living-room, approximately 14 x 22, bright and well windowed, has a fine brick fireplace, lots of sunlight, and a pleasant outlook. The dining-room is of a good size and adjoins the cabinet kitchen. Two spacious bedrooms and Pembroke bathroom on a through-hall plan, describes the bungalow. Full cement basement contains piped furnace and garage. Two and one-half acres very good soil; pear, cherry, plum and apple trees. Delightful panoramic views. Only 3½ miles from town with good bus service. This is indeed choice property, and very reasonably priced at **$6825**
Move in the above in two weeks.

CLOVERDALE—Bungalow, comprising three bedrooms, nice living-room, kitchen, bathroom and glassed-in porch. Basement with new furnace. Separate garage. Situated on a nice lot with fruit trees, etc.; $1,000 cash will handle and assume balance.
Full price **$3500**

BURNSIDE—Brand new stucco bungalow of four rooms, completely modern, with basement, garage and furnace. Two large lots. Half-hour bus service. See this now. Winter's wood and coal included in price; $3,000 will handle and assume balance.
Full price **$4750**

GORGE—Very attractive four-room stucco bungalow with attached garage. Oak floor and fireplace in living-room, two nice bedrooms, modern kitchen and Pembroke bathroom. Nice, high location. Moderately priced at **$3500**
Immediate possession.

WHITE STUCCO SEMI-BUNGALOW, just three years old and exceptionally well built, in high Oaklands district. Living-room 14 x 25, with polished hardwood floor and with beautiful views through plate-glass windows. Nice-sized dining-room or bedroom, and very attractive kitchen with green tiled sink and inlaid linoleum. Two good-sized bedrooms up. Full basement with garage. Furnace and laundry tubs. Very good buying at **$6100**

FARMS

50 Acres, half cleared and cultivated, balance grazing and light bush; two good wells, gas pump. Six-room bungalow. Large barn and chicken house. Extra three-room cottage. Choice soil. Four miles from Duncan. Lovely setting. Near bus. Photos at office **$10,000**
Terms—less for all cash.

Five acres, three cleared, balance timber. City light and water. Good seven-room modern house. Barn, chicken house, fruit trees, grapes, etc. Six miles from city .... **$8000** Terms

Ten acres—4,000 loganberry bushes, 1½-acre grapes, 40 fruit trees. Choice modern five-room bungalow in beautiful setting. Other outbuildings. Auto electric pump. Close to bus. 11 miles to Victoria. Near good fishing. Clear title **$8500**

Two acres and vacant six-room house. Fruit trees, chicken house, barn. Excellent water supply. Near Cowichan station and highway **$2650**

20 Acres, highly cultivated. Choice soil. Small building. 3½-mile circle **$5500**

180 Acres near Ladysmith. A really choice farm with good modern buildings. Lots of water. Barns, silos, chicken house, dairy. Choice soil **$15,000**

GROCERY AND SERVICE STATION
$6000—Good modern buildings with modern living quarters. Choice highway location. Details and photos at office. Considerable equipment. Half cash.

WE WANT YOUR LISTINGS
ALL RISK INSURANCE
covers your own and family personal effects against losses not usually protected.
Ask us for full particulars.

JOHNSTON & CO., LTD.
1214 Broad Street E 5041 - E 5242

BRAND NEW

FIVE-ROOM STUCCO BUNGALOW, MODERN THROUGHOUT, OAK MAIN FLOORS, MODERN BATHROOM, GARAGE IN BASEMENT, TUBS AND FURNACE. TERMS ARRANGED. IMMEDIATE POSSESSION **$5000**

FAIRFIELD—$3300
WELL-BUILT SEVEN-ROOM HOME; GARAGE IN BASEMENT, FURNACE.

VACANT—$3000
SIX-ROOM HOME WITH BASEMENT AND FURNACE. GARAGE. HALF-MILE CIRCLE.

CEDAR HILL
COSY FOUR-ROOMED BUNGALOW, BASEMENT, FURNACE. PRICE **$2950**

FAIRFIELD
COSY FIVE-ROOMED BUNGALOW IN NICE CONDITION EXCEPT THAT THE FLOORS NEED RE-SURFACING. CEMENT FOUNDATIONS. GARAGE. WOODSHED, FRUIT TREES. POSSESSION TWO WEEKS. PRICE **$2850**

VACANT—$2650
COSY THREE-ROOMED BUNGALOW, NEW CONDITION, NEAR CAR.

FERNWOOD—$2150
TEN-ROOM HOME. SIX ROOMS VACANT.

PAGE & SNAPE
1010 BROAD STREET B 1019

A GOOD INVESTMENT

Owner's suite of three rooms, plus seven furnished rooms, showing good revenue. Oak floors. Wide hall and stairs. Two bathrooms. Everything in splendid condition.
Near the park **$6500**
Five-room bungalow, new. Price **$5250**

H. W. MILLER & CO.
1210 BROAD ST. PHONE G 3651
Insurance, Investments, Notary Public

RESULTS COUNT
Nothing Too Small—Nothing Too Large
LIST YOUR HOMES, FARMS OR LOTS WITH
SAANICH REALTY CO.
1313 Douglas St. Phone E 0061

Mt. Douglas Area

About one acre land, some rock, trees and good soil. A brand new stucco bungalow of four rooms. Pretty living-room with fireplace and hardwood floor, modern kitchen, bathroom. Attached garage, etc.

$4250

Stadacona Park Area

Outstanding home of four rooms down and four upstairs. Fireplace. Cement basement, furnace, garage. Pretty garden with small greenhouse. Owner occupied.

$3500

N. Quadra

Just outside 3½-mile circle. High location with beautiful panoramic views. About 3½ acres good land with small orchard, pretty garden with lawns, flowers and massive shade trees. Stucco bungalow of five good sized rooms and an extra finished room in basement. Small entrance hall, large living-room with open fireplace, Pembroke bathroom, furnace, garage, etc. A charming home in an ideal setting. See us for further particulars.

$6850

Close to Cook

A cosy well-kept little home, clean as a new pin throughout. Three rooms down and two upstairs. Bathroom, pantry, utility room and garage. Close to street car and school. Possession September 15. Excellent value. Exclusive listing.

$2000

P. R. BROWN & SONS LTD.
1112 BROAD ST. PHONE G 7171
Evenings: G 3419, E 7200 or B 3287

Van der Vliet, Cabeldu & May, Ltd.
1212 BROAD ST. PHONE E 7174

SEMI-BUNGALOW
Five nice rooms. Situated on nice corner lot, between Burnside and Douglas. Separate garage. Immediate possession. Priced to sell at **$3000**

CHARMING BUNGALOW
Of five large rooms, within four-mile circle, on 2½ acres of choice land. Fruit trees, lawns and good kitchen garden. Country privileges with city conveniences.
Early possession **$6800**

ROCKLAND AVENUE
HOME for the professional or BUSINESS MAN, comprising seven beautifully appointed rooms and large reception hall; two bathrooms. This home is well built and in perfect state of repair. Oil-O-Matic hot water heating. If you are familiar with values you will appreciate this at **$10,000**

We have several APARTMENT HOUSES listed exclusively with us that should interest the careful investor.

WE STRONGLY ADVISE WHAT WE ADVERTISE

Van der Vliet, Cabeldu & May, Ltd.
1212 BROAD ST. PHONE E 7174

High Quadra
Fine modern five-room stucco bungalow. Two bedrooms and space for spare room in attic. Four-piece tile bathroom. Hardwood floors in main rooms. Splendid basement with garage. Possession about September 6. Price **$7350**

Cloverdale
Spick-and-span four-room bungalow containing very nice furniture. Full basement, attached garage. Two bedrooms, nice bathroom. Living-room with fireplace, good-size kitchen with sawdust burner range. Monel metal tank. Low taxes. Owner occupied. Price, including furniture, cash **$3700**

THE B.C. LAND AND INVESTMENT AGENCY, LTD.
922 Government Street G 4115-6

Mount Tolmie District
NEAR BUS LINE
FAMILY HOME—Large living-room, fireplace, dining-room, sun-room, kitchen, three bedrooms. Hardwood floors main rooms. Venetian blinds. Utility room with tubs. Basement, furnace, automatic coal stoker, double garage. ONE ACRE GROUNDS. Terms **$6800**

Cowichan District
10 Acres. Six-room dwelling, standing high with extensive view. Living-room, with open fireplace, dining-room, kitchen, three bedrooms, bathroom with full plumbing. Good water supply by electric pump. Nice garden with fruit trees.
EARLY POSSESSION **$4000**

J. H. WHITTOME & Co., LIMITED
1012 BROAD STREET E 9212

IF YOUR MOVING DATE IS OCTOBER 1 DON'T WORRY
We Have Desirable Homes VACANT
At Prices and Terms to Suit You
TO SECURE—ACT AT ONCE
INDEPENDENT INSURANCE AGENCIES
600 Fort Street G 1851

BARGAIN
$1550 IS THE TOTAL PRICE of the four-room cottage situated near Jubilee Hospital. Close to school and transportation. Can be bought on easy terms. Phone early.

George Randall
1300 DOUGLAS ST. PHONE G 8100

RANDALL'S

FERNWOOD—Colonial siding four-room bungalow. Modern throughout. Needs some decorating. Possession will be given September 5. Price, on terms **$1750**

JUBILEE DISTRICT—Early possession can be given on this six-room bungalow with part basement and furnace. Low taxation. Terms at **$2000**
CALL MR. TULLY

CLOSE TO TOWN—Vacant house. Has three rooms down, two up; three-piece bathroom and woodshed. House needs minor repairs. Price, on easy terms **$1650**

JAMES BAY, near Parliament Buildings, a good six-room house on large lot, some fruit trees. Possession soon. For quick sale, the price is only **$2100**
CALL MR. ROBERTSON

OAK BAY—Sea view. Well-built modern stucco bungalow with many special features. Two bathrooms, four bedrooms, den, beautiful living-room and dining-room. Built three years ago. High location.
Price **$13,700**

BUILDING SITES in High Quadra, 60 x 160 .... **$400**

GORDON HEAD—Five large lots, cleared, good soil **$500**
CALL MR. SMITH

QUICK POSSESSION—Good stucco bungalow of three rooms on large lot. Low taxation.
Price **$2000**

GORGE DISTRICT—Modern four-room stucco bungalow, cabinet kitchen, full basement, furnace, etc. Good lot. Low taxes. Immediate possession can be given.
Price **$4200**
CALL MR. OLIPHANT

George Randall
1300 DOUGLAS ST. PHONE G 8100

VIEW ROYAL

Almost new stucco semi-bungalow of unusual construction. Downstairs, living-room, dining-room, kitchen, bedroom, three-piece bathroom. Upstairs, two bedrooms. Full cement basement, copper piping throughout. Separate garage. Lovely well-kept garden. WE RECOMMEND THIS. IT IS WONDERFUL VALUE **$4900**

AUTO COURTS
We have two Auto Courts within the six-mile circle. One with beautiful waterfrontage and hot water heated cabins from central plant. The other has a good grocery store, gas pumps and attractive grounds. No information by telephone, please.

SMALL FARM
AT LUXTON—Peaceful and secluded on little more than three acres of productive soil. Full-bearing apple orchard, luscious grapevines and hazel nut trees, together with shrubbery and windbreaks. Comfortable dwelling with six rooms, bathroom, sunroom and basement. Also good barn and chicken house. Just a delightful place for retirement and only ten miles from city. A home and investment for **$3500**

Gillespie, Hart & Co. LIMITED
612 FORT ST. PHONE G 1181
Evenings, E 8545

THREE APARTMENT HOUSES
ON BURDETT AVE $7500
ON LINDEN AVE $7500
ON PRINCESS ST $15,000

TWO STORES
BOTH WORTH INVESTIGATING
Very good confectionery, tobacco and lunch counter.
Price **$6000**
Fully equipped and with living quarters. Stock extra at current wholesale price of approximately $800.

CONFECTIONERY AND GROCERY BUSINESS
Including premises, three suites and living quarters and one vacant store **$4000**
Plus present stock at current wholesale prices of approximately $700.

SEAFRONT HOME ON HOLLYWOOD CRESCENT
Beautifully appointed residence with four bedrooms up; den and large reception rooms down. Hot water heated. The interior of this home must be seen to be appreciated.
Possession Sept. 15 .... **$8500**

SWINERTON & CO., LTD. Est. 1889
620 BROUGHTON ST. E 3022
After Hours, B 1988

$175 MONTH
Excellent location, close to water. Substantial income and living space for owner. Terms at

$6000

GORGE
Just off Gorge Road. Large lot. Fruit trees. A good home in a nice district. Some terms. Price

$3200

KING REALTY
FIRE AND AUTO INSURANCE
1235 Government St. Phone B 2131
Evenings: E 7253, B 3028, G 3948

Houses for Sale
HIGH GORGE
Very fine six-room semi-bungalow containing hall, living-room with fireplace, dining-room, kitchen, nook, one bedroom and bathroom downstairs. Two good bedrooms upstairs. Full cement basement with hot air furnace and laundry tubs. Tiled sink in kitchen. Hardwood floors in three rooms. Lot nicely laid out in lawns and flowers. Terms **$6300**

If you have a really good duplex for sale, get in touch with us. Building must be modern and in good locality. We have a cash buyer waiting.

Hub Realty Company
Insurance — Notary Public
217 CENTRAL BLDG. PHONE B 5513

WANTED TO RENT
Modern home with three bedrooms. Oak Bay preferred. Six months' rent in advance.
Phone Mr. Easton, H B C E 7111

New Listings

QUADRA
$2500—Four-room bungalow. Basement, furnace, rumpus-room, garage, fruit; good condition.

CAREY ROAD
$3350—Six-room semi-bungalow. Half basement, furnace, separate garage; eight fruit trees; Barrett roof. Good condition and quick possession.

CLOSE IN
$5500—Seven-room semi-bungalow. Fully furnished apart from linens. Terms.

FAIRFIELD
$2850—Five-rooms, newly redecorated; fireplace. Quick possession. Terms.

JAMES BAY
$3150—Duplex. Good returns. Quick possession of lower suite.

FERNWOOD
$3650—Duplex. Quick possession of lower suite. Two basements, two furnaces.

E. H. Knott
775 YATES ST. G 8731

Gorge District
$2650
POSSESSION AT ONCE

Very nice, compact, clean and neat three-room home with little garden. Should suit elderly couple. Front room, bedroom, kitchen, three-piece bathroom. Woodshed separate. Located a few minutes to Gorge Road, park and stores. Low taxes.

$5250

Only a few steps to Gorge Road and bus stop, facing south. A very well-constructed five-room stucco bungalow on double lot, in lawns, flower borders and a few fruit trees. Plan of home, which is in A 1 condition, is as follows: Dining-room with open fireplace, front room, kitchen and two nice-sized bedrooms, roomy central hall. Full cement basement and furnace. Low taxes.

Saanich Realty COMPANY
1313 DOUGLAS ST. E 0061
(Just Below Hudson's Bay Co.—Two Doors From Safeway)

Burnside
Large modern five-room bungalow. Good lot, nearly half acre. Oak floors in main rooms. Two bedrooms. Pembroke bath. Cabinet kitchen, tile sink. Living-room, fireplace. Dining-room. Full basement. Furnace and garage. Bus and street car transportation. Price **$5500**

Victoria West
Five-room bungalow. Living-room, fireplace. Sunroom. Sewing-room. Dinette. Modern kitchen and pantry. Two bedrooms. Nice bathroom. Full cement basement, all lined. Piped furnace, separate garage.
Price **$4200**

R. H. DAVIES
REALTY
600 YATES ST. PHONE G 3018

SEA VIEW
Modern six-room residence, good location, hardwood floors. Two-thirds acre land, clear title. Owner in Ontario offers for sale, on terms at **$4750**

DUPLEX
With lower four rooms vacant. Close in and good revenue. Move in, live in comfort and receive rent from other suite. Price **$3950**

Grocery Business
Corner store, old established. Good, clean stock. Low rent, on lease with living quarters. Present owner retiring. Price (cash) **$2750**

MEHAREY & CO. LIMITED
622 VIEW STREET PHONE E 1187

BROWN BROS.' SPECIAL

$3250—Situated near bus and car. Bungalow, containing living-room, open fireplace; dining-room, small den, two bedrooms, three-piece bathroom and kitchen. Basement with furnace and laundry tubs. Separate garage. Standing on two lots. Very pretty garden and fruit trees. Price includes 12 months fuel, linoleum on floor, window shades and chickens. Taxes $38. Quick possession. Don't miss this.

$3425—FAIRFIELD, close to park and sea. Five-roomed bungalow, living-room, dining-room, open fireplace, two bedrooms, three-piece bathroom, kitchen, basement and furnace. Taxes only $60. Terms can be arranged.

$3500—GORGE, in high location. Nearly new four-roomed stucco bungalow, oak floors, open fireplace, Pembroke bath and garage. Early possession. This is a very pretty small home.

SEE A. LANCASTER

BROWN BROS. LIMITED
314 PEMBERTON BLDG.—Phone E 1183

ALL REAL VALUE

GORGE VIEW—First time offered. Six rooms and sunroom. Completely modern. Several special features **$5000**

JAMES BAY—A money-maker. Eleven rooms, three bathrooms. Only **$4500**

SOOKE WATERFRONT—300 Feet. A fine property of three acres. Nicely parked. City water **$2200**

KEATING—Chicken and fruit farm of seven acres. Good buildings **$3750**
Or exchange for city house.

D. D. McTAVISH
602 Fort Street E 3914

SAANICH
Modern, new, white shingle bungalow, close to schools and transportation. Beautiful living-room with polished floor and large open fireplace. Two bright bedrooms. Nice-sized kitchen. Three-piece enamel bathroom. Half cement basement. High and healthy. Nice view. Terms can be arranged. Early possession. Price reduced for quick sale to **$3500**

Arthur E. Haynes LIMITED
710 FORT STREET PHONE E 8621

OAK BAY

UNOBSTRUCTED PANORAMIC VIEW OVER SEA AND MOUNTAINS. Ultra modern stucco, hot water heated residence with large living-room and fireplace, large dining-room, den and fireplace, three bedrooms, two bathrooms, modern kitchen wired for electric range, and a breakfast nook. Beautiful rumpus room in basement, also furnace and laundry tubs. Garage adjoins residence. There are hardwood floors throughout and many unusual features, which we will be glad to explain upon enquiry.
PRICE **$13,750**

WE ALSO OFFER FOR YOUR INSPECTION an Oil-O-Matic hot water heated modern stucco bungalow with large living-room and fireplace, large dining-room and fireplace, most attractive sun-room, three bedrooms, two bathrooms, and a light airy kitchen with breakfast nook. Enclosed stairway to large finished attic. Full cement basement with store rooms. Garage separate. The grounds about the residence are idyllic. Oak trees, beautiful lawns, a profusion of flowers and shrubs. Further details upon enquiry.
PRICE **$10,500**

MOUNT TOLMIE

CHARMING BUNGALOW CONTAINING LARGE LIVING-ROOM with open fireplace, bright sunny kitchen, two large bedrooms, Pembroke bath. Two extra rooms can be made upstairs. Full cement basement, wash tubs and fruit room. Hot water heat. Large lot of approximately half acre sunken rose garden. Many fruit trees in full bearing.
Price **$4750**

COLES, HOWELL & CO., LTD.
608 VIEW STREET G 1037

INSURANCE AND HOME LOAN HEADQUARTERS

ON THE LAKE

It's at Langford. A seven-room rustic with every convenience, including boathouse and canoe. Completely furnished. One acre of ground. Absentee owner gives us exclusive right of sale at $3,500.

5 ROOMS
$2850

Here's a Fairfield bargain. All on one floor, freshly redecorated, nice garden with fruit trees. Low taxes. Must be sold this week. $1,500 cash.

KER and STEPHENSON LTD.
(Members Nat. House Builders' Assn.)
1121 GOVT.—G 4127

Uplands District
Very attractive six-room semi-bungalow on the outskirts of The Uplands. Five spacious rooms on the ground floor and a bedroom upstairs; a large basement with garage, supply every comfort to the discriminating owner. A view of the sea and mountains on high ground, close to transportation, are just some of the extra attractions of this ideal home. Priced to sell with immediate possession **$6700**

Possession Guaranteed
Neat stucco bungalow. Large living-room, oak floors, open fireplace, 2 good bedrooms with large closets, cabinet kitchen, dinette, nice bathroom, attached garage; vegetable garden, young fruit trees, flowers and shrubbery. Price **$3250**

Heisterman, Forman & CO.
600 VIEW STREET E 4161

SAANICH
$3400—Five-room modern bungalow, only two years old. Separate garage and woodshed. (No basement.)

CITY
$5300—Hot water heated large five-room stucco bungalow. Particularly attractive large living-room and dining-room with oak floors. Basement, garage. Large garden with some fine trees. Possession October 1.

GORGE
$5250—Terms. Large five-room stucco bungalow in perfect condition. Full cement basement, furnace, garage. Two lots in garden with family orchard.

Alex. G. Hill & Co.
414 CENTRAL BLDG. PHONE G 5741

BUILDING LOTS
BYNG—Price **$600**
LINKLEAS—Price **$600**
FOUL BAY ROAD, south of Oak Bay Avenue **$550**
FOUL BAY ROAD (Saanich), 300 x 150 .... **$550**
FIVE VIEW LOTS, 80 x 200 each. On terms, each **$500**

WISE & CO., LTD.
109 PEMBERTON BLDG.

CHARMING BUNGALOW
OCCUPATION OCTOBER 1
Situated on a quiet, shady, sheltered street, this delightful five-room stucco home consists of large living-room, dining-room, kitchen and two bedrooms. Hardwood floors, hot water heating, large garden. This is the first time this house has been placed on the market.
Price **$5300**

MARA, BATE & CO., LTD.
612 FORT STREET PHONE E 1124

Special — Off Burnside
IMMEDIATE POSSESSION
Not new, but COMPLETELY RENOVATED INSIDE and OUT. Consists of four rooms and bathroom, all on one floor. Full cement basement with garage and excellent furnace. Nice lot. Close to transportation, etc. OWNER MUST SACRIFICE QUICKLY AT **$2950**

HAGAR & SWAYNE, LTD.
626 VIEW ST. PHONES: G 4121-2-3
Real Estate — Insurance
Evenings, E 6790 or E 1492

LITTLE VARIETY

The Vecchio bridge at Florence is lined on both sides by a cluster of houses which have been the homes of goldsmiths and lapidaries for hundreds of years.

Canada's Honor Roll

Army

OTTAWA—The Canadian Army in its 578th list names the following casualties:

OVERSEAS—OFFICERS
SEVERELY WOUNDED

Quebec Regiment — Stuart, Campbell Lewis, Capt., Montreal.

R.C.A.S.C.—McKeever, Patrick Joseph, ...

WOUNDED

R.C.A.—Burnett, Edward Brisken, Capt., Durham, Ont.

R.C.C.E.—Taylor, Owen Howard, Lieut., Bridgetown, N.S.

Central Ontario Regiment — Harrison, William Henry, Lieut., Toronto; Knight, Donald Trumpour, Lieut., Rodney, Ont.

Quebec Regiment—Loudon, Ian Herbert, Capt., Westmount, Que.

Regiment de Quebec—Hudon, Lucien Albert, Lieut., Montreal.

Manitoba Regiment — Lane, Richard Henry, Major, Worthing, Sussex, England; Rodgers, David Munce, Lieut., Norwood Grove, Man.

MISSING

Western Ontario Regiment—Baxter, John Allen, Capt., Windsor.

WARRANT OFFICERS, N.C.O.'S AND MEN
KILLED IN ACTION

Eastern Ontario Regiment—Walsh, Rolland Michael, Pte., Indian River, Ont.

Central Ontario Regiment—Arthur, Howard Rex, Pte., Toronto.

Manitoba Regiment — Erskine, Charles Stewart, Pte., Kenora, Ont.; Graham, John Cameron, Cpl., Winnipeg; Tario, Lloyd George, Pte., Austin, Man.

Saskatchewan Regiment — Cocks, Barry, Pte., Leader, Sask.; Yost, Glenn Francis, Pte., Dorintosh, Sask.

DIED OF WOUNDS

Canadian Armored Corps—McLeod, John Joseph, Tpr., Wiarton, Ont.

R.C.A. — Gooby, John Ferguson, Gnr., Windsor, Ont.

R.C.C.E.—Weaving, Leslie James, Spr., Rouyn, Que.

Western Ontario Regiment—McFadden, Hughie, Pte., Tupperville, Ont.

Central Ontario Regiment — Hearnden, Stanley Bernard, Pte., Thornbury, Ont.

Quebec Regiment — Jones, Donald Nathan, Pte., Westmount, Que.

Saskatchewan Regiment—Winn, Harry, Cpl., Rockcliffe, Ont.

DANGEROUSLY WOUNDED

R.C.A.—Huntley, Alvin Franklin, Gnr., Pinewood, Ont.

Manitoba Regiment — Fletcher, Robert Wood, Pte., Vancouver.

SERIOUSLY WOUNDED

R.C.C.S. — Graham, Gordon Bernard, Cpl., Toronto; MacCallum, William, Sigmn., Toronto.

Central Ontario Regiment — Mullin, Thomas John, Pte., Conn, Ont.; Walls, Ronald Duncan, Pte., Maple, Ont.; Wilton, Albert Hugh, Pte., King Kirkland, Ont.

New Brunswick Regiment—Irvine, John James, Pte., Saint John.

Manitoba Regiment—Mowat, John Wilton Alfred, Pte., Winnipeg.

Alberta Regiment—Knicely, Lester, Pte., Wildwood, Alta.

SEVERELY WOUNDED

Central Ontario Regiment — Trenton, Lou Lawrence, Pte., Toronto.

WOUNDED

Canadian Armored Corps—Cunningham, Frank Carr, Tpr., Nashville, Tenn., U.S.A.; Murray, Rodney Waddell, Cpl., Balmoral, Man.; Wilson Samuel Frederick, Sgt., Vancouver; Wood, Allan John, Cpl., Gypsumville, Man.

Reconnaissance Units—Liska, Peter, Tpr., Taylorton, Sask.; McConomy, John Joseph, Q.M.S., Montreal.

R.C.A. — Ingram, Peter, Gnr., Toronto; Lavigne, Reginald, Gnr., West Bathurst, N.B.; Myles, Hardy Henry, Pte., Melanson, N.S.; Simpson, Jack, Sgt., Hamilton, Ont.

R.C.C.E.—Cox, Edward Harry, L.-Sgt., London, Ont.; Macdonald, John, Cpl., Delbourne, Alta.; Mackarney, John James, Spr., Kentville, N.S.

R.C.C.S.—Apter, Morris, Sigmn., Winnipeg.

Western Ontario Regiment — Cooper, Francis Herman, Cpl., Galt; Huffmon, Gordon Weir, Cpl., Freelton, Ont.

Central Ontario Regiment—Cave, Oliver Frederick, Pte., Hamilton; Conway, Charles Joseph, Pte., Hamilton; Howard, Kenneth Law, R.S.M., Toronto; Lenius, Peter, Pte., Kendal, Sask.; Levesque, Victorien Joseph, Pte., Kapuskasing, Ont.; Lewis, Glenn Herbert, Sgt., Toronto; Lewis, Norman John, Pte., Toronto; Morley, Howard Raymond, Pte., Rainy River, Ont.; Orr, Douglas Ewart, Pte., Toronto; Sisler, William Elden, L.-Cpl., Newmarket, Ont.; Spiece, Clifford Leslie, Cpl., Brantford; Wilson, Francis Archibald, Pte., Toronto; ... James, Pte., Toronto.

Regiment de Quebec—Jourdain, Fernand, L.-Cpl., Cote Nord, Que.; Laflamme, Joseph, Pte., Montreal; Lamoureaux, Edmond, Pte., Montreal; Laplante, Philippe, Pte., Ste. Helene de Kamouraska, Que.; Sylvestre, Marcel, Sgt., Montreal.

Nova Scotia and P.E.I. Regiment—MacNeill, Robert Webster, Pte., Georgetown, P.E.I.; Upshaw, Alvin Leroy, Pte., Toronto.

New Brunswick Regiment — Babineau, Sylvest, Pte., Pont du Milieu, N.B.; Herbert, Albert Percival, Sgt., West Saint John, N.B.; Johnson, Myrle Robert, Pte., Rollingdam, N.B.

Manitoba Regiment — Botfield, James Robert, Pte., Ochre River, Man.; Desarmo, John Richard, Pte., Washington, Penn., U.S.A.; McNaughton, Fletcher Fredrick, Sgt., Norwood, Man.; Nugent, George Thomas, L.-Sgt., Winnipeg; Spinway, Andrew Theodore, Pte., Fork River, Man.

Saskatchewan Regiment—Davidson, William Peter, Pte., Chellwood, Sask.; Hall, William Earnst, Pte., Hunloon, Sask.; Hoar, Earl William, Rfn., Arrow River, Man.; Macleod, Malcolm Norman, L.-Cpl., Borden, Sask.; Munroe, George Thomas, Pte., Davis, Sask.; Scrope, Daniel, Pte., Fox Hills, Sask.

Alberta Regiment—Bradley, William Edward, Pte., Winter, Sask.; Kelbe, Roy Lester, Pte., High Prairie, Alta.; Kraft, Lyle Scott, Pte., Eston, Sask.; Mathieu, Edmund Clement, Pte., Trochu, Alta.; Seaton, James Durie, Pte., Hines Creek, Alta.; Shaw, Victor Woodrow, Pte., Ottawa; Stafford, Harold Arthur, Pte., Calgary.

R.C.A.S.C. — Caron, Leonidas, Pte., St. Eugene, Que.; L'Heureux, Romeo, Pte., Quebec, Que.; Bignoretti, Frank Joseph, Pte., Toronto.

SLIGHTLY WOUNDED

Canadian Armored Corps—Jordan, Arthur Durell, Tpr., Wara Mills, Que.; McKay, Douglas Clayton, Tpr., Millerton, N.B.

Central Ontario Regiment—Gayler, Keith Granville, Pte., North Bay, Ont.

Regiment de Quebec—Minville, Elphege, Pte., Grande Vallee, Que.

Saskatchewan Regiment—Connolly, John Thomas, Pte., Spring Valley, Sask.

Alberta Regiment — Lightfoot, James Henry, Cpl., Grande Prairie, Alta.

WOUNDED, REMAINING ON DUTY

R.C.A.M.C.—Harrison, Clark, Pte., Windsor, Ont.

SERIOUSLY INJURED

Nova Scotia and P.E.I. Regiment—Bowser, Ernest Raymond, Pte., Yarmouth South, N.S.

SEVERELY INJURED

Central Ontario Regiment — Rankine, William Auld, Pte., Niagara Falls, Ont.

INJURED

Canadian Armored Corps—Bound, Raymond Henry, Tpr., Latchford, Ont.

R.C.A.—Delmage, William Emerald, Gnr., Pickering, Ont.

R.C.C.S. — McKenzie, Charles Herbert, L.-Sgt., Westboro, Ont.

Central Ontario Regiment—Gandy, John, Pte., Toronto.

Eastern Ontario Regiment — Brenton, Lloyd Leslie, Pte., Warkworth, Ont.

Saskatchewan Regiment — Schiller, Ferdinand Adolph, Pte., St. Walburg, Sask.

R.C.A.S.C.—Boyce, Eldridge Edison, Pte., Nottawa, Ont.; Elliott, James Emiss, Sgt., Regina; Peace, Thomas Chalmers, Sgt., Montreal.

R.C.A.M.C.—Gibson, Nelson Francis, Pte., Mississippi, Ont.

SLIGHTLY INJURED

R.C.A.—High, Arthur, Bdr., Greenfield Park, Que.

R.C.C.S.—Doolittle, Gordon Ray, Sigmn., Hydro Glen, Ont.

Manitoba Regiment—Cobb, Alfred Sydney, Pte., Winnipeg.

INJURED, REMAINING ON DUTY

R.C.E.M.E.—Stymiest, Earle James, Cfn., Wisharts Point, N.B.

OTTAWA—The Canadian Army in its 579th list names the following casualties:

OVERSEAS—OFFICERS
WOUNDED

Manitoba Regiment—Nicklin, Jeff Albert, Major, Winnipeg.

WARRANT OFFICERS, N.C.O.'S AND MEN
DIED OF WOUNDS

Canadian Armored Corps—Nordin, Ernest Clyde, Tpr., Halifax.

R.C.A. — Gooch, William Frank, Gnr., Hamilton, Ont.; Hutt, Kenneth Irving, Gnr., Harbourville, N.S.

Central Ontario Regiment—Fitzpatrick, Cecil John, Pte., Hamilton.

Regiment de Quebec — Nadeau, Paul Emile, Pte., Estcourt, Que.

DANGEROUSLY WOUNDED

Central Ontario Regiment — Bell, William John, Pte., Toronto.

Eastern Ontario Regiment—Curtis, Norman Leslie, Pte., Kingston.

Manitoba Regiment — Fletcher, Robert Wood, Pte., Vancouver.

SERIOUSLY WOUNDED

Central Ontario Regiment—Virgoe, Kenneth Andrew, Pte., Toronto; Scott, Gordon Francis, Pte., Sudbury.

British Columbia Regiment — Russell, Herbert Raymond, Pte., Armstrong, B.C.

WOUNDED

Canadian Armored Corps—Robson, Harold, Tpr., Acton, Ont.

Reconnaissance Units — Roberts, Emlyn, Tpr., Woodstock, N.B.

R.C.A. — Callendar, Douglas Stewart, Gnr., Rouchibouguac, N.B.; Cox, Gordon Charles, Sgt., La Tuque, Que.; Doolittle, Albert Frederick, Gnr., Aurora, Ont.; Edwards, John Gordon, Gnr., Montreal; Farris, Ernest Leroy, Gnr., Kentville, N.S.; Gusella, Henry Edward, Pte., Coalhurst, Alta.; Littlejohn, George Murray, Gnr., St. Stephen, N.B.; Simrose, Martin Edwin, Gnr., Cinema, B.C.; Travis, Nelson George, Gnr., Listowel, Ont.; Turgeon, Wilfred Emile, Gnr., Kamsack, Sask.; Webster, George Calvin, Gnr., Kincardine, Ont.; Wither, Norman Edward, Gnr., Blackie, Alta.; Wylie, Allen, R.S.M., Eston, Sask.

R.C.C.E.—Beatty, Frederick Luke Mortimer, L.-Cpl., Grafton, Ont.; Davis, Edward, Spr., St. Lin, Que.; McGill, Richard Colin, Spr., Hamilton, Ont.

Western Ontario Regiment—Borodaiko, Michael Peter, Pte., Preston, Ont.; Kostal, Thomas Edward, L.-Cpl., Guelph; McClay, George, Pte., Richwood, Ont.; Steinman, Peter Joseph, Pte., Tavistock, Ont.

Central Ontario Regiment — Billings, Gordon Marshall, Cpl., Hamilton; Brant, Robert Cameron, Pte., Hagersville, Ont.; Buchanan, William Wallace, Cpl., Orillia, Ont.; Collins, Francis Leo, Pte., Odessa, Ont.; Cook, Robert Frederick, Cpl., Toronto; Crowley, Emmett Robert, Pte., Brantford; Cumberland, Robert, L.-Cpl., Toronto; Hurd, William Theodore, Pte., Toronto; Jabokwan, Frank Rinciaus, Pte., Manitowaning, Ont.; Mahon, Thomas James, Pte., South Porcupine, Ont.; Parkington, Norman, Cpl., Brantford; Pickard, Byron Herbert, Pte., Hamilton; Piette, Guilvemont Joseph, Pte., New Toronto; Rowell, Herbert Edward, Pte., Toronto; Scott, Raymond Frank, Pte., Toronto; Silver, George Arthur, Cpl., Toronto; Struh, Edwin Henry, Pte., Regina; Thorpe, Joseph, Pte., Kirkland Lake; Valin, Edward George, Pte., Toronto; Williamson, Donald, Cpl., Freeman, Ont.

Eastern Ontario Regiment — Edwards, Russel Gordon, Pte., Lakefield, Ont.; Radcliffe, Rynard James, Sgt., Bonarlaw, Ont.

Quebec Regiment — Billingsley, Gerald George, Pte., Montreal; Boison, Charles Wilfred, C.S.M., Montreal; Ciphery, William Bruce, Pte., Cobden, Ont.; Westcott, Leonard Leslie, Pte., Knowlton, Que.

Regiment de Quebec—Chartrand, Jean Claude, Pte., Hull, Que.; Comeau, Lorenzo, Pte., Val Malanson, N.B.; Forget, Rene Arthur, Pte., Montreal; Laverene, Joseph, Pte., Ottawa; Perron, Gerard Joseph Louis, Cpl., Chicoutimi, Que.; Tessier, Antonio, Pte., St. Jerome, Que.

Nova Scotia and P.E.I. Regiment—Griswold, Douglas, Pte., Bedford, N.S.; Hines, Harold Douglas, Pte., Central Argyle, N.S.; Macintosh, Raymond Edward, Pte., Shelburne, N.S.; Pollard, Ralston Earl, Pte., Pugwash, N.S.

New Brunswick Regiment — Boudreau, Leo, Pte., Robertville, N.B.; Corbin, Charles Francis, Pte., Saint John, N.B.; Dewolfe, Douglas Granville, Pte., Havelock, N.B.; Leblanc, Medwick Joseph, Pte., Notreville, N.B.

Manitoba Regiment — Barker, William Alfred, Pte., Fort Garry, Man.; Bell, Russell, Pte., Angus, Man.; Bethune, William Robert, Pte., Winnipeg; Duffner, David Gilchrist, Pte., Flin Flon, Man.; Garrioch, Norman Robert, Pte., Kinnesota, Man.; Lang, Daniel, Pte., Vannes, Man.; Omand, Lennie Melvin Harvey, Pte., West Kildonan, Man.; Runner, Jerome Benedict, Pte., Port Arthur, Ont.; Scott, Robert George, Pte., Souris, Man.; Sembro, Anthony, Pte., Alrich, Man.

British Columbia Regiment—Glaney, Allan James, Pte., Sidney Glaney (father), 1080 Earle Street, Victoria; Curtis, Melvin Richard, Pte., Port Alberni; Vigue, William ...

Continued on Page 18

NEAR SCHOOL—2 LOTS

$2,000 Down on this cosy home, spic and span. Low taxes, fruit trees loaded with apples, etc. It's a four-room bungalow, lovely interior (attic space one room). Cement basement, new furnace. Occupancy September 15. Very desirable school handy.
Price **$3500**

CYRIL BUHLIN
Phone E 1822 or E 8002
708 Bank of Toronto Bldg. E 1032

Maynard & Sons
AUCTIONEERS

Instructed, We Will Sell at Our Salesroom, 731-733 Johnson Street,

TODAY, 1:30

Another Large Consignment From Private Homes of

Almost New Select Furniture and Effects

Including: Splendid Walnut Twin Bedroom Suite, very fine Full Size Bed Walnut Bedroom Suite, 3-piece Chesterfield Suite, Studio Couch, Oak Roll-Top Desk, Davenport, Mantel Radios, two 22 Rifles, Upholstered Chairs, End Tables, Folding Card Tables, Gramophones, Coffee Tables, Bookshelves, Combination Bookcase and Desk, Hat Tree, Seamless Wilton and other nice Carpets, Sewing Machine, Wall Mirror, Books, Oak Dining-Room Suite, very good extra Dining Tables and Chairs, nice Simmons and other Beds in single and full size, very good Dressers and Chests of Drawers, Bedroom Tables, Chairs and Rockers, Drop-Leaf Tables, Go-Carts, Violins, Croquet Sets, very good Camp Chairs, Child's Combination Chest of Drawers and Wardrobe, Kidney-Shaped Dressing Table, Electric Vacuum Sweepers, Remington Junior Typewriter, Kitchen Tables and Chairs, 3 All-White Enamel Ice Refrigerators, Kelvinator Electric Refrigerator, large assortment of Kitchenware, Dishes, Glassware, Ornaments, Plated and Brassware, 5 Enamel-Front and other Ranges, small Gas Range, Heaters, Garden Tools, Hose, Lawn Mowers, Twin-Cylinder Evinrude Outboard Motor, Fishing Rods, Reels, Carpenter Tools, 3 Bicycles, etc.

Also Morning Sale at 10:30

Will include 1927 Chevrolet Sedan in good condition and good tires, also Vegetables, Fruit, Poultry, odd Furniture, Tools, very good Wire Fencing and Wire Netting, Incubators, Sash, Doors, etc.

MAYNARD & SONS Auctioneers

Fred Smith & Co.
Auctioneers and Valuators
BLANSHARD STREET
Authorities on Antiques and Works of Art

Auction Sale

TODAY AT
11 A.M. and 1:30 P.M.
"Pharos," 1310 Elford Street

11:00 A.M.—Basement, Garden, Kitchen, Breakfast Room and Pantry.
1:30 P.M.—Dining and Living-Room, Hall, Upstairs and Linen.

FRED SMITH & CO.
G 4913 Auctioneers

Finance–Commerce–Markets

New York Stocks

NEW YORK, Sept. 5 (CP).—Financial and commodity markets turned downward today as the sweep of the Allies toward Berlin brought further adjustment of accounts in preparation for possible reconversion unsettlement at home when the Hitlerites collapse.

The Associated Press 60-stock average was off .4 of a point at 54.6. Of 895 issues appearing, 519 were down, 176 up and 200 unchanged. Transfers of 872,850 shares compared with 637,510 Friday and 345,640 in the 1943 post-Labor Day session.

On the losing side were U.S. Steel, Youngstown Sheet, Chrysler, General Motors, U.S. Rubber, Santa Fe, Southern Pacific, Western Union "A," Montgomery Ward, Sears Roebuck, Douglas Aircraft, Anaconda, Kennecott, Westinghouse, Dupont and Caterpillar Tractor.

DOW JONES CLOSING AVERAGES

Thirty industrials, 146.56, down .88.
Twenty rails, 40.48, down .39.
Fifteen utilities, 25.04, down .21.
Total sales, 872,850.

(H. A. Humber, Ltd.)

	Close
Allied Chemicals	151¼
American Can	90⅝
American Power & Light	3
American Tobacco	73½
American Smelter	39
American Tel & Tel	163⅞
American Waterworks	9⅛
Anaconda Copper	26⅜
Armour, Ills.	6
Atchison Topeka	66
B. & O. Railway	6
Baldwin Locomotive	22½
Beth. Steel	60⅝
Boeing Aircraft	14½
Borden	31½
Borg Warner	40
Case, J. I.	37
C.P.R.	10
C. & O. Railway	46⅝
Chrysler	92½
Columbia Gas	4½
Con. Edison	24½
Cont. Can	40½
Crucible Steel	32⅝
Curtiss Wright	5½
Douglas Aircraft	56⅝
Dupont	153
Eastman Kodak	160½
Erie R.R.	11
General Foods	41⅛
General Electric	36¼
General Motors	61½
Granby Copper	4½
Goodrich, B. F.	52½
Goodyear Tire	48⅝
Great Northern	38⅛
Great West Sugar	23
Int. Harvester	80
Int. T. & T.	18⅝
Int. Nickel	30
Johns-Manville	88
Kennecott Copper	32
Loews Theatre	64
Montgomery Ward	51½
Nash Kelvinator	16
New York Central	19
Northern Pacific	15½
Penn. Railway	29¼
Phillips Pete.	43½
Pullman	49½
Radio	10½
Republic Steel	19¼
Reynolds' Tobacco	34
Safeway Stores	52½
Standard Oil, N.J.	53½
Sears Roebuck	96
Southern Pacific	28½
Studebaker	19⅝
Texas Corp.	46⅝
Union Carbide	78⅝
Union Pacific	108⅝
United Aircraft	28⅝
United Gas Imp.	1½
United Fruit	88⅝
U.S. Rubber	51½
U.S. Steel	57½
U.S. Smelting	58
Westinghouse Electric	104½
Western Union	46⅝
Woolworth	43
Youngstown Sheet	39½
Zenith Radio	42

Montreal Stocks

MONTREAL, Sept. 5 (CP).—Papers were the most active group in transactions today on the stock exchange and curb market up to final hour. Trends were mixed. Trading direction was also irregular for other pivotal sections.

Rises were posted by R. Mitchell, Gypsum and General Steel Wares. Down were Dominion Bridge, B.C. Packers, Fleet, Vickers preferred and Ford. Walker was up in liquors.

Alcoa preferred retrieved a slip in metals and, in refineries, International Petroleum improved and B.A. edged back. Home was off in Western oils. Firmer in mines were Sullivan, Lakeshore, Pickle Crow and O'Brien. Aubelle worked lower. Royal was off in banks.

(James Richardson & Sons)

Canadian Investment Fund	4.30	
Canadian Bank of Commerce	15¼	15⅝
Dominion Bank	18⅝	
Imperial Bank	18	19½
Bank of Montreal	17½	18
Bank of Nova Scotia	28	28½
Bank of Toronto	26⅞	27

BRITISH COLUMBIA POWER CORPORATION, LIMITED

Dividend No. 46

NOTICE is hereby given that a dividend of forty cents per share on Class "A" Shares has been declared for the three months ending September 30th, 1944, payable by cheque, dated October 14th, 1944, to shareholders as of record at the close of business on September 30th, 1944. Such cheques will be mailed on October 14th, 1944, by the Montreal Trust Company from Vancouver.

By order of the board.
J. A. BRICE,
Secretary.

Vancouver, B.C.,
September 1st, 1944.

Abitibi, Com.	3⅞	4
Abitibi, Pfd.	46½	47¼
Algoma Steel	11⅜	12⅜
Aluminum, Com.	67½	68
Aluminum, Pfd.	98⅝	100
Asbestos Corp.		23⅜
Associated Breweries	23½	24
Bathurst "A"	16	16⅝
Bell Telephone	155	156
Brazilian Traction	21½	21⅝
B.A. Oil	22⅝	22½
B.C. Packers	23⅝	24
B.C. Power "A"	20	21½
Building Products	18½	19
Bulolo Gold	19	20
Canada & Dominion Sugar	22⅝	23⅝
Canada Cement	8⅝	9
Canada Malting	51	54
Canada Northern Power	20	21
Canada Steamships, Com.	11	11½
Canada Steamships, Pfd.	39½	39½
Canadian Breweries	7⅞	8
Canadian Breweries, Pfd.	43½	44
Canadian Bronze, Com.	38	39
Canadian Car & Fdr., Com.	9¼	9½
Canadian Celanese	41½	42
Canadian Converters	29	45
Canadian Dredge & Dock	13	
Canadian Industrial Alcohol	5⅛	6
Canadian Industries "B"		166
Canadian Locomotive	58	60
Canadian Pacific Railway	11½	11¾
Canadian Vickers, Com.	5¼	5⅞
Cockshutt Plow	13	13½
Commercial Alcohol	3	3¼
Consolidated Paper	8⅛	8⅜
Consumers Glass	90	92
Crown Cork & Seal	26½	
Distillers Seagrams	37⅜	38⅛
Dominion Bridge	29½	30
Dominion Engineering	28½	30
Dominion Oilcloth & Lino	34½	35
Dominion Steel & Coal "B"	7½	7⅝
Dominion Tar & Chemical	11½	11¾
Dominion Textile	71	85
Dryden Paper	8⅛	8⅝
Ford of Canada "A"	26⅝	26⅞
Foundation Co.	19½	20
Gatineau Power	8⅝	9
General Steel Wares	17½	
Gypsum Lime & Alabastine	8½	8⅝
Hamilton Bridge	8½	8⅝
Howard Smith	18½	19
Imperial Oil	12⅝	13⅛
Imperial Tobacco	12½	13
Intl. Bronze Powder	14	14½
Intl. Nickel	32⅛	32⅜
Intl. Paper	21½	22
Intl. Petroleum	21½	21½
Intl. Power	23½	25
Lake of the Woods	26	26½
Maple Leaf, Com.	8½	8¾
Massey-Harris, Com.		9
McColl-Frontenac, Com.	8	8½
Robert Mitchell	24½	25
Montreal Power	21⅜	21½
National Breweries	37½	37⅞
National Steel Car	16½	17
Ogilvie Flour	26	26½
Page Hersey	91	91
Power Corpn.	6½	6½
Price Bros.	29½	30
Quebec Power	12½	12⅜
St. Lawrence Corpn., Pfd.	15½	16
Shawinigan Power	14½	15
H. Simon & Sons	14½	15
South Canada Power	9	9½
Steel of Canada	68	68½
Walker, Gooderham, Com.	62½	63
Winnipeg Electric, Com.	5½	5⅝
Winnipeg Electric, Pfd.	61½	65

Stocks and Bonds

(A. E. Ames & Co., Ltd.)

	Bid	Asked
Aluminum Pfd.	99½	100
Beatty Bros. "A"	29½	29½
Bell Telephone	155½	155½
B.A. Oil	22½	22½
B.C. Power "A"	21	22
Bralorne	14½	14½
Brazilian Traction	21½	22
Burlington Steel	10½	10½
Canadian Celanese	42½	
C.P.R.	11½	11½
Can. Steamships pfd.	38½	40
Con. Mining & Smelting	50⅝	51
Fanny Farmer	38	38½
Ford of Canada "A"	26⅛	26½
Gatineau Pwr. 5% pfd.	87½	88½
Imperial Oil	13½	14
Imperial Tobacco	12½	13
Int. Metal Indust. 6% pfd.	105	105½
Int. Metal Indust. "A"		24
Int. Nickel	33	33½
Int. Petroleum	21½	21½
Loblaw Groc. "A"	27½	28
Montreal L. H. & Pwr.	21⅝	22
Noranda	57	57½
Page Hersey Tubes	93	94
Shawinigan W. & P.	13½	14½
Steel of Canada	67	69
Hiram Walker G. & W.	62½	63
Bank of Montreal		18
Royal Bank	15½	15½
Can. Bank of Commerce	15	15½

Chicago Grain

CHICAGO, Sept. 5 (AP).—The swift Allied advance through the Lowlands and France caused commission house liquidation today and practically all grain futures dipped to new seasonal lows. There were rallies at times, largely on short-covering, but the market showed little real recovery power.

Wheat losses reached more than a cent at times, and rye and barley more than two cents.

An incorrect rumor that Germany had capitulated was scotched before the market opened, but much uncertainty remained due to the favorable war news. Additional bearish factors were good corn crop prospects, favorable wheat ploughing and seeding weather, and a reduction in the equalization fee on export of Canadian oats, which are giving the domestic product considerable competition.

Wheat closed 1-2 to 1 5-8 lower than the previous finish, September $1.54 1-2. Oats were off 3-4 to 1 1-8 cents, September 62 1-4. Rye was 1 3-8 to 2 5-8 cents down, September $1.01 to $1.00 3-4, and barley was 1 3-4 to 2 1-2 cents lower, September $1.07 1-4.

(H. A. Humber, Ltd.)

	Open	High	Low	Close
Wheat—				
Sept.	154⅞	155½	154⅝	154⅞
Dec.	152	152⅜	151	151
May	150½	150½	148⅞	149⅛
Rye—				
Sept.	102	102½	100½	101
Dec.	102⅞	102⅞	100⅞	101¼
May	102½	102⅞	100⅝	101
Oats—				
Sept.	63	63⅛	62⅛	62¼
Dec.	61½	61⅞	60⅞	60⅞
May	60⅛	60⅛	59⅝	59⅝
Barley—				
Sept.	108⅞	108½	107⅛	107⅛
Dec.	104⅞	104⅞	102⅞	102⅞
May	101	101	99	99

Closing Averages

(James Richardson & Sons)

TORONTO INDEX

Twenty industrials, 128.30, down .15.
Twenty golds, 114.60, up 1.24.
Ten base metals, 75.53, up .91.
Fifteen Western oils, 27.87, up .04.
Total sales, 648,000.

MONTREAL

Twenty industrials, 87.5, up .2.
Ten utilities, 53.1, unchanged.
Thirty combined, 76.0, up .1.
Ten pulp and paper, 171.34, off .54.
Fifteen golds, 86.17, up 3.30.
Total sales, 37,800.
Banks, 19.25, up .05.

London Stocks

LONDON, Sept. 5 (CP).—British stock closings in sterling: Austin Motors "A," 30s; Babcock & Wilcox, 50s 9d; Boots, 54s 3d; Central Mining, £19 1-4; Consol Gold Fields, 72s 6d; Courtaulds, 56s 6d; Crown Mines, £8 9-32; De Beers, £16 7-8; East Geduld, £9 7-16; H.B.C., 71s 6d; London and Midland Railway, £30; Metal Box, 90s 9d; Mexican Eagle, 10s 9d bid; Mining Trust, 4s 6d; Rand, £8 1-8; Spring Mines, 16s 6d.

Bonds: British 2 1-2 per cent Consols, £79; British 3 1-2 per cent War Loan, £104 1-4; British Funding 4's, 1960-90, £113 3-4.

Toronto Stocks

TORONTO, Sept. 5 (CP).—The gold shares set the pace today on the Toronto Stock Exchange, and base metal and industrials gained moderately. Western oils were unchanged to lower. Turnover was around 600,000 shares for the day.

Lakeshore gained 3-4 to 20 3-8, Hollinger added 1-2, Dome 3-8 and Bralorne and Kerr-Addison firmed 1-4.

Falconbridge was in demand at a gain of 40 cents to 4.75, and Pend Oreille and Waite-Amulet were stronger issues. Nickel, Noranda, Hudson Bay and entures added fractions of 1-4 to 1-2.

Senior oils were quite active and firm to stronger prices, the utilities and foods gained narrowly and in the implement list, Massey-Harris and Cockshutt Plow weakened 1-8.

The Western oil share market was quiet and mainly firm. Calgary & Edmonton and Pacific Refineries gained a cent and small losses were showing at the close for British-Dominion and Pacalta.

(Island Investment Co., Ltd.)

MINING SECTION

	High	Low	Close
Aldermac	.24½	.24	.24½
Anglo-Huronian	7.00	6.90	6.90
Armistice			.26½b
Aumaque	.52	.48	.51
Aunor	4.20	4.15	4.15
Bagamac			.13b
Base Metals	.14	.13½	.14
Bear Exploration	1.95	1.90	1.90
Beattie	1.90	1.84	1.90
Bidgood Kirkland	.30	.29	.30
Bobjo	.15	.14½	.15
Bonetal			.21
Bralorne	14.37½	14.25	14.25
Broulan Porcupine	.89	.87	.88
Buffalo Ankerite			3.85
C. & E.			1.76
Canadian Malartic	.70	.69	.69
Cariboo Gold Q.			2.05
Castle Trein			1.15
Central Patricia	2.28	2.25	2.28
Cochenour Willans	2.50	2.40	2.47
Chesterville	1.28	1.25	1.27
Chromi M. & S.			1.50b
Cons. Smelters	51.37½	51.00	51.37½
Coniarum	1.65	1.60	1.65
Conwest	1.54	1.50	1.52
Dome	28.25	27.75	28.00
East Malartic	2.52	2.45	2.50
Falconbridge	4.80	4.70	4.80
Francoeur	.71	.70	.71
Giant Yellowknife	5.45	5.20	5.20
God's Lake	.37	.36	.37
Goldale			.24b
Golden Gate	.13	.11½	.11½
Gunnar Gold			.36½
Halnor			3.20
Hard Rock	.85	.80	.84
Harker Gold			.07
Hollinger			13.80
Home Oil	2.87	2.85	2.85
Howey	.40	.39	.39
Hudson Bay M. & S.	31.50	31.25	31.25
Intl. Nickel	33.50	33.00	33.00
Jason			.21b
Kerr Addison	10.25	10.12½	10.25
Kirkland Lake	1.18	1.12	1.12
Lake Dufault	1.05	1.05	1.05
Lakeshore	20.50	20.00	20.00
Lamaque G.			6.25
Leitch Gold	1.30	1.28	1.28
Little Long Lac	1.35	1.35	1.30
Macassa	4.35	4.30	4.35
Madsen Red Lake	2.35	2.14	2.22
Malartic Goldfields	3.75	3.30	3.70
Mining Corpn.			1.90
McKenzie Red Lake	1.41	1.41	1.41
McWatters	.28	.27½	.27½
McIntyre			62.25b
McLeod Cockshutt	2.71	2.67	2.70
Moneta	.70	.68	.68
Nesco	1.48	1.42	1.47
Nipissing			2.25b
Noranda	57.62½	57.50	57.50
Normetal			.85
O'Brien	2.40	2.30	2.35
Omega	.32	.32	.33
Pamour	1.35	1.30	1.35
Paymaster	.38½	.37	.38½
Pend Oreille			1.57b
Perron Gold			1.15
Pickle Crow	2.86	2.85	2.80
Pioneer			4.10b
Powell Rouyn			1.10
Premier	1.45	1.40	1.45
Preston East Dome	2.85	2.75	2.78
Queenston	1.05	1.02	1.05
San Antonio	4.30	4.30	4.30
Senator Rouyn	.40	.39½	.40
Sherritt-Gordon			.74
Sheep Creek			1.05
Sigma			10½b
Siscoe			.60
Sladen Malartic	.58	.56	.56
Steep Rock	4.70	4.55	4.60
Sturgeon R.			.24
Sullivan	1.70	1.60	1.66
Sylvanite	2.80	2.77	2.77
Teck-Hughes			3.85
Toburn			1.95
Upper Canada	2.78	2.77	2.78
Ventures	12.00	11.62½	12.00
Waite Amulet			4.10
Wright-Hargreaves	4.15	4.10	4.10

(Hagar Investments, Ltd.)

	Bid	Asked
Associated Breweries		23½
Bathurst "A"	16	16⅛
Bell Telephone	155	156
Brazilian	21½	21⅝
B.A. Oil	22⅝	22⅞
B.C. Power "A"	20	21½
Can. Car & Fdy.	9¼	9½
Can. Car & Fdy. Pfd.	36⅝	37
Can. Steamships	11	11½
Can. Steamships Pfd.	39½	39½
Can. Canners "B"	15⅛	18
Can. Canners Com.	16	17
Can. Celanese	41½	42
Cons. Paper	8⅛	8⅜
C.P.R.	11½	12
Cons. Smelters	50⅝	51
Distillers Seagrams	37⅜	38⅛
Dominion Bridge	28	30
Dominion Steel & Coal "B"	7½	7⅝
Ford of Canada "A"	26⅛	28
Gatineau	8⅝	9
Gatineau Pfd.		88
Goodyear	95	
Hiram Walker	62½	63
Hiram Walker Pfd.	21½	21½
Imperial Oil	13½	13¾
Intl. Nickel	33⅛	33⅜
Intl. Petroleum	21½	21½
Loblaw "A"	27⅝	28½
Loblaw "B"	27	28
McColl-Frontenac	8	8½
McColl-Frontenac Pfd.	106	107½
Massey-Harris	9½	9⅝
Massey-Harris Pfd.	31½	32½
Montreal Power	21½	21⅝
National Breweries	37⅛	37⅛
National Steel Car	16½	17
Ogilvie	27	27½
Shawinigan	14½	15
Simpson's Pfd.	114½	115
Steel of Canada	67	68½
Steel of Canada Pfd.	75	78
United Steel	5⅛	6⅛
George Weston Com.	17½	17⅞
George Weston Pfd.		107
Western Canada Flour Pfd.	77	82

Vancouver Stocks

VANCOUVER, Sept. 5 (CP).—Mines and oils were higher on Vancouver Stock Exchange today. Total turnover was 62,762 shares.

Bralorne jumped 25 to 14.50 and Cariboo was up 5 at 2.10. Pioneer dropped 10 to 4.20 and Premier Border was up a fraction at 7.

Pacalta climbed 1 to 6 and Mercury was up a fraction at 6. Royalite remained unchanged at 19.00.

(Mars, Bate & Co., Ltd.)

	Bid	Asked
OILS		
Anaconda	.03½	
Anglo-Canadian	.62	.63
A.P. Con.	.10	
British Dominion	.17	
C. & E. Corp.	1.71	1.75
Calmont	.20	
Commoil	.18½	
Commonwealth	.20	.33
Davies Pete.	.14½	.16
East Crest	.05⅝	
Foothills	1.05	1.20
Home Oil	2.80	2.85
Mercury	.06	.07
McDougal Segur	.06	.07
Mill City	.08½	.09
Model	.17½	.18
National Pete	.12	.13
Okalta	.43	.50
Pacalta	.05½	.06
Pacific Pete	.60	.65
Royal Canadian	.03½	.04
Royalite	19.00	22.00
United Oil	.05	.05½
Vanalta	.09	.10
Vulcan		.20
MINES		
Bayonne Consolidated	.07	.10
Bralorne	14.25	14.50
B.R.X.	.14	.15
Cariboo Gold	2.06	2.10
Dentonia	.03½	.03¾
George Copper	.29	.35
Golconda	.05½	.06½
Grandview	.10½	.13
Grull Wihksne	.13½	.14
Hedley Mascot	.72	.74
Island Mountain	1.10	1.25
Kootenay Belle	.27	.30
Pacific Nickel	.12	
Pioneer	4.20	4.25
Premier Border	.06¼	.07
Premier	1.40	1.45
Privateer	.43	.44
Quatsino Copper	.02½	.03¼
Reeves McDonald		.24
Reno	.05½	.08
Sheep Creek	1.03	1.05
Silback Premier	.80	
Surf Inlet	.09	.11
Taylor Bridge	.13	.15
Whitewater	.03½	.04
Wellington	.01½	.02
Ymir Yank	.03½	
MISCELLANEOUS		
Capital Estates		1.30
Coast Breweries	1.80	1.85
United Distillers	3.00	4.00

Winnipeg Grain

WINNIPEG, Sept. 5 (CP).—Rye futures dipped almost three cents in erratic trading on Winnipeg Grain Exchange today to establish new season lows for December and May.

At the close, final quotations were 2 to 2 5-8 cents lower, October at 1.01 1-4 bid, December 98 1-2 to 98 3-4 cents, May 99 3-8.

Liquidation was prompted by sharp breaks in the Chicago market and through most of the session selling by locals, commission houses and Chicago interests outweighed support.

No export trade in wheat was uncovered. Mills were credited with purchasing 250,000 bushels of wheat for shipment to Eastern points.

(H. A. Humber, Ltd.)

	Open	High	Low	Close
Rye—				
Oct.	102	102⅛	101⅛	101¼
Dec.	100⅝	100⅝	98⅝	98½
May	101⅝	101⅝	98⅞	99⅜
Cash Grain—				
Oats—				
No. 2 C.W.				51½
Track				51½
Barley—				
No. 3 C.W.				64⅝
Track				64⅝
Rye—				
No. 2 C.W.				100⅜
Track				100⅜

Canadian Bonds

(T. H. Burns & Co., Ltd.)

	Bid	Asked
1st Victory Loan 3% ... 1951	103.75	104.75
2nd Victory Loan 3% ... 1954	102.50	103.50
3rd Victory Loan 3% ... 1956	101.00	102.00
4th Victory Loan 3% ... 1957	100.00	101.00
5th Victory Loan 3% ... 1959	99.75	100.75
6th Victory Loan 3% ... 1948	99.50	100.25
Alberta 4% ... 1954		
British Columbia 3½% ... 1956	101.25	103.25
Manitoba 4% ... 1960	101.50	
Saskatchewan 4% ... 1952	93.50	
C.N.R. 3% ... 1953	101.50	103.00
C.P.R. 3½% ... 1951	104.00	106.50
B.C. Power 4½% ... 1960	102.00	104.50
Gatineau Power 3½% ... 1949	101.75	103.75
Cons. Paper 5½% ... 1961	101.00	103.75
Canada Cement 4½% ... 1951	102.00	104.00

C.P.R. EARNINGS

MONTREAL, Sept. 5 (CP).—Increase of $900,000 or 9.6 per cent was today reported by Canadian Pacific Railway Company in earnings for the ten-day period ended August 31, of $10,349,000 compared with $9,480,000 in the corresponding period of 1943.

KELLIE'S CORNER

QUICKIES

"We're not collecting any Colonist Want Ad reward for umbrellas until this shower is over!"

Egg Market

These prices are obtained daily from the office of the Dominion Government Poultry Products Inspection Service, Victoria, G 2492.

To producer:

Grade "A" large	.23
Grade "A" medium	.30
Grade "A" pullets	.31
Peewees	.15
To wholesalers:	
Grade "A" large	.38
Grade "A" medium	.35
Grade "A" pullets	.26
Peewees	.20

Toronto Unlisted Stocks

(James Richardson & Sons)

	Bid	Offer
Amalgamated Kirkland	.32	.35
Amalgamated Larder	1.13	1.17
Audora	.13	.16
Aurora Yk.	.27	.30
Bellesine	.21	.23
Columbiere	.16	.18
Donalda	1.13	1.18
Forty-Four	.80	.85
Gerard Lake	.29	.32
Mosco	.28½	.30
Lake Expanse	.37	.40
Magnet Con.	.34	.37
New Augurita	.18	.20
Norbeau	.75	.85
Obaska	.65	.75
Privateer	.43	.44
Tiffany	.50	.58
Yellowrex	.72	.77
Yellowknife	1.66	1.70
Young Davidson	.35	.36

PRISON PRODUCTION

CAMP HILL, Isle of Wight (CP).—George Bernard Shaw's "Androcles and the Lion" was staged by inmates of Camp Hill prison in their open-air theatre. Costumes, including Roman armor and the lion's skin, were made in the prison.

CLEVER?
You are if you have your early Fall cleaning done NOW by

905 FORT E 7155

SUPERMAN — *Childhood Playmate* — By Jerry Siegel and Joe Shuster

MARY WORTH'S FAMILY — By Dale Allen

POPEYE

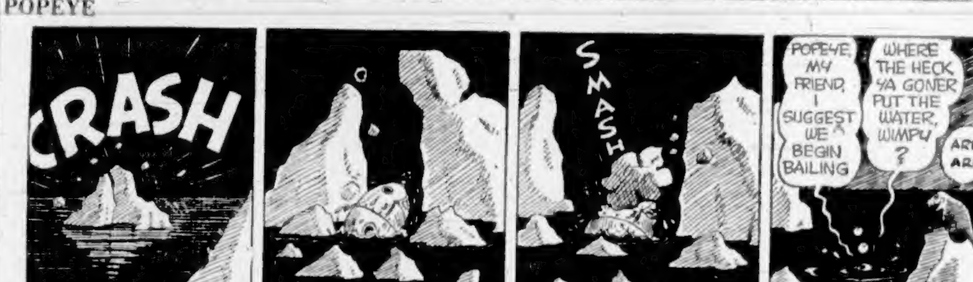

POP — *Camouflage Jitters* — By J. Millar Watt

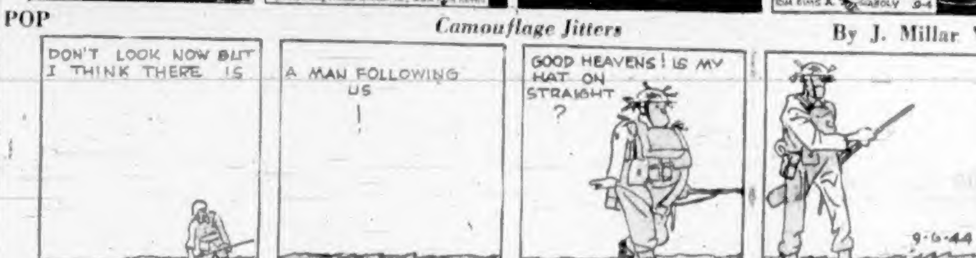

MUTT AND JEFF — *Let the Femmes Do Their Own Leapyearing* — By Bud Fisher

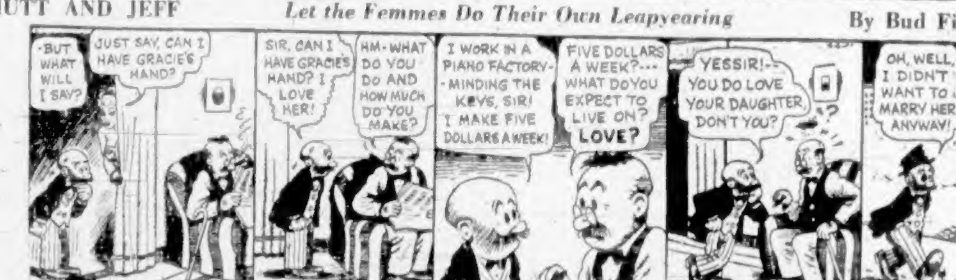

FLYIN' JENNY — *A Promise Given* — By Keaton and Chaffin

THE NEBBS — *Sweet Publicity* — By Hess

BLONDIE — *Well, It's Better Than Nothing* — By Chic Young

A. E. AMES & CO.
LIMITED
INVESTMENT SECURITIES
NEW YORK — VANCOUVER — WINNIPEG
MONTREAL — TORONTO — LONDON, ENGLAND
Union Building, 1303 Government Street, Victoria — Telephones: E 4171-2-3

● STOCK BROKERS ● BOND DEALERS
Hagar Investments, Ltd.
GROUND FLOOR, CENTRAL BUILDING — G 4171, G 4172, G 4173

INVESTMENTS
BONDS — PREFERENCE AND COMMON SHARES
ISLAND INVESTMENT CO., LTD.
1006 BROAD STREET — G 7140

STOCKS - BONDS - INSURANCE
Successors to Burns & Wainwright Ltd.
Central Bldg. - 620 View Street - G 8157-8
T. H. BURNS & CO. LTD.

JAMES RICHARDSON & SONS
Established 1857
DOMINION OF CANADA BONDS
GOVERNMENT AT VIEW — PHONE G 1188

Canada's Honor Roll

Continued from Page 16

John Agustace, Pte., Bedmoult, B.C.; Williams, Frank Davie, Pte., Tofino, Vancouver Island.

Saskatchewan Regiment—Froom, James Alland, Rfn., New Osgoode, Sask.; Potie, Etienne Joseph, Pte., Arborfield, Sask.; Seidel, Walter Herman, Pte., Eston, Sask.

Alberta Regiment—Baird, Robert Hamilton, L.-Sgt., Lethbridge; Belcourt, William, Pte., St. Albert, Alta.; Cooper, Cyril Edward, Pte., Calgary; Fortin, John Joseph, Pte., Bonnyville, Alta.; Gaets, Anthony, Pte., Lethbridge; Johnston, Edward John, Pte., [illegible] Valley, Alta.; [illegible] Hansen, C.Q.M.S., Magrath, Alta.; Mendseth, Edward Peter, Pte., Camrose, Alta.; Paget, Jasper, Pte., Kinsella, Alta.; Rollinson, John Francis Leon, Pte., Elnora, Alta.; Williams, Alexander, Pte., Three Hills, Alta.

R.C.A.S.C. — Charbonneau, John, Pte., Ottawa; McNab, William, Pte., Verdun, Que.; Poole, William Harford, Pte., Morden, Man.; Sauchuk, Mickeal, Pte., Windsor, Ont.

R.C.A.M.C. — Doiron, Vincent Lawrence, Pte., Rocky Point, P.E.I.; Kyd, James Mark, Cpl., Ottawa, Ont.; Pollock, Lloyd Dickinson, Cpl., Salisbury, N.B.; St. Pierre, Romeo Yves Yvon, Pte., Trinite Des Monts, Que.

R.C.O.C. — Brown, Alfred Henry, Cfn., Hamilton, Ont.; Robinson, Harold Ross, Cfn., Oshawa.

SLIGHTLY WOUNDED

Regiment de Quebec—Turcotte, Leonard, Pte., Matapedia, Que.

INJURED

R.C.A.—Trotter, Christopher Earl, Gnr., Nanton, Alta.

Nova Scotia and P.E.I. Regiment—Gray, Victor Francis, Pte., Kemptville, N.S.; Wright, Henry William, Pte., New Glasgow, N.S.

SERIOUSLY ILL

R.C.A.—Foote, Samuel John, Gnr., Mrs. Elsie Foote (wife), Port Alberni, B.C.

OTTAWA—The Canadian Army in its 580th list names the following casualties:

OVERSEAS—OFFICERS

KILLED IN ACTION

Central Ontario Regiment — Beasley, Henry Percy, Lieut., Hamilton.

DIED OF WOUNDS

Western Ontario Regiment — McLeod, Hugh Donald, Capt., Woodstock, Ont.

Reconnaissance Units — McDonald, Michael Joseph, Lieut., Strathmore, Que.

WOUNDED

Manitoba Regiment—Pearson, Frederick Victor, Lieut., Port Arthur, Ont.

INJURED

Alberta Regiment—Tennant, Mark, Capt., Lethbridge.

WARRANT OFFICERS, N.C.O.'S AND MEN

KILLED IN ACTION

Canadian Armored Corps—McNall, Robert John, Tpr., Blyth, Ont.

R.C.A.—Barnett, Frederick, Gnr., Calgary; Clark, George Eric Leslie, L.-Bdr., Peterborough, Ont.; Keane, Edward Francis, Gnr., North Hamilton, Ont.; O'Connor, Charles Patrick, Gnr., Long Branch, Ont.

R.C.C.E.—Petrie, Parkin, Spr., Vancouver.

Central Ontario Regiment — Armitage, Sidney Ernest, Rfn., Sturgeon Falls, Ont.; Hough, James Llewellyn DeForest, Pte., Toronto; Mercer, Walter Howard, Rfn., Toronto.

Quebec Regiment — Wovonowski, Joseph Antoni, Pte., Montreal.

Regiment de Quebec—Arseneau, Emile, Pte., Mission St. Louis, Que.; Portin, Rene, Cpl., Montreal; Millaire, Gerard, Pte., Montreal; Patry, Leonide, Pte., Eastview, Ont.; Perron, Joseph Paul Emile, Pte., Montreal; Plouffe, Jean, Pte., Montreal.

Alberta Regiment—Coats, Vernon Charles, Pte., Los Angeles, California.

R.C.A.M.C. — Costello, Wilson Adison, Pte., Carleton Place, Ont.

R.C.O.C.—Humphries, Robert John, Cfn., Toronto.

KILLED

R.C.O.C.—Garner, Robert Charles, Pte., Werburn, Sask.; Jackson, Robert Glen, Pte., Moseley, Ont.

DIED OF WOUNDS

Western Ontario Regiment—Schumilas, Alexander Frank, Pte., Kitchener; Flowers, Richard Wesley, Sgt., New Carlisle, Que.; Heaton, Howard, Cpl., London, Ont.

DANGEROUSLY WOUNDED

R.C.A.—Simmons, Ronald Beverly, Gnr., Calgary.

Central Ontario Regiment—Bryant, Allan, Pte., Toronto.

SERIOUSLY WOUNDED

Regiment de Quebec—Chicoine, Owen, Pte., Belle Anse, Que.

Eastern Ontario Regiment — Laviolette, Phillias, Pte., Cornwall, Ont.

Saskatchewan Regiment—Sparrow, Emery Harold, Pte., Tisdale, Sask.

Alberta Regiment—Knierly, Arnel, Pte., Lougheed, Alta.

SEVERELY WOUNDED

Quebec Regiment—MacDonald, Alexander, L.-Cpl., Montreal.

Nova Scotia and P.E.I. Regiment — Batchilder, Lawrence Sylvester, Sgt., Georgetown, P.E.I.

Saskatchewan Regiment — Brockman, Raymond Edward, Sgt., Poutrilas, Sask.

WOUNDED

Canadian Armored Corps—Cuffe, Wesley Ingham, Tpr., Hanover, Ont.; Leavell, Ben Floyd, Cpl., Collingwood, Ont.; Playford, George James, Tpr., Kemble, Ont.; Symes, George Ernest, Tpr., Windsor, Ont.

Reconnaissance Units—Heer, Robert Roy, Tpr., Waterloo, Ont.; Taite, John Richard Baron, Tpr., Winnipeg.

R.C.A.—Beardmore, Jack, Sgt., Vancouver; Davies, Albert Drvrig, Sgt., Vancouver; Feely, Ralph Ervin, Gnr., Turgeon, N.B.; Finnamore, Percy Bert, L.-Bdr., Caldwell Brook, N.B.; Gamblin, Earl Ivan, Gnr., Carlingford, N.B.; Halliday, John Forbes, Gnr., Rosedale, Alta.; Hamelin, Reginald Sylvester, Gnr., Ottawa; Mantil, James Raymond, Gnr., Arnprior, Ont.; Morin, Alban, Gnr., Gaspe, Que.; Perrier, Eusebe Joseph, Gnr., Fort William, Ont.; Tervit, George Clarence, Sgt., Wingham, Ont.; Thomson, Robert, Gnr., Toronto; Vermeulen, Robert, Gnr., Dugald, Man.; Ward, Edmond, Gnr., St. Isidore, N.B.

R.C.C.E. — Thompson, Sidney Blain, L.-Cpl., New Rochelle, N.Y.

R.C.C.S.—Soanes, Reginald, Sigmn., Regina.

R.C.A.—Rutledge, Garin Glenroy, B.S.M., Kitchener, Ont.

Central Ontario Regiment—Brown, Edgar, Pte., Toronto; Burkett, Stanley Alvin, Pte., North Bay, Ont.; Chapman, Robert Andrew, Pte., Weston, Ont.; Cronk, Edgar Jeffrey, L.-Cpl., Toronto; Crowe, Charles Joseph, Pte., Sault Ste. Marie, Ont.; Fuller, Steven Joseph, Cpl., Galt; Gagnon, Armand, Pte., Hamilton; Gay, Arthur MacDougall, Rfn., Toronto; Gillard, Arthur Clifford, Pte., Timmins, Ont.; Hamilton, Andre Joseph, Pte., Worthington, Ont.; Hayes, George Kenneth, Pte., Spanish, Ont.; Howard, Kitchener Arthur Henry, Cpl., Niagara Falls, Ont.; Jarvis, Russell John, Cpl., Toronto; Keetch, Stewart William, Pte., Oshawa; Leboeuf, Rudolph Arthur, Cpl., North Bay, Ont.; Louis, Francis Bertrand, Pte., Marcus Hook, Pa., U.S.A.; Morin, Lawrence Maxime, Pte., Vancouver; Mullin, Arthur Clarence, Pte., Newcastle, N.B.; Murray, Robert William Gerald, C.S.M., Toronto; Owl, William Robert, Pte., Blind River, Ont.; Porter, Joseph Colborne, Pte., Sundridge, Ont.; Ranger, Dennis, Pte., Matheson, Ont.; Robinson, George Hocking, Sgt., Little Hampton, Sussex, England; Simpson, Ralph Edgar, Pte., Hamilton; Slingerland, Charles Melburn, Pte., St. Catharines, Ont.; Skowes, Robert Arthur, Pte., Hamilton; Smith, John Alfred, Pte., Hamilton; Stead, George William, Cpl., Paris, Ont.; Thompson, Howard George, Rfn., Owen Sound, Ont.; Vallieres, Antonio, Pte., Prattie, Ont.; Ward, John Melville, Cpl., Toronto; Whitehead, William, Pte., Hamilton.

Eastern Ontario Regiment — Gawley, Gardiner Orval, Pte., Malone, Ont.; Vernier, Real, Pte., Vankleek Hill, Ont.

Quebec Regiment—Lynch, Paul Austin, Pte., Milner, B.C.; Piechuk, John, Pte., New Toronto, Ont.; Sacoika, Benjamin, Pte., Montreal.

Regiment de Quebec—Dealous, Hector, Cpl., Mont-Joli, Que.; Sioui, Paul Henri, Pte., Loretteville, Que.

Nova Scotia and P.E.I. Regiment—Outhouse, Murray Hilton, Pte., Tiverton, N.S.; Smith, Edison Alexander, Pte., West Point, P.E.I.

New Brunswick Regiment—Priars, James Elcanah, Pte., Saint John, N.B.; Lamkey, David Elmer, Pte., Centre Napan, N.B.; Padgett, Alexander George, Pte., Red Rapids, N.B.

Manitoba Regiment—Bird, George Clifford, Pte., Fleetwood, Lancashire, England; Cheetham, Preston, C.S.M., Neepawa, Man.; Child, Stanley Joseph, Sgt., Winnipeg; McCallum, John Wilson, Pte., Melita, Man.; Robillard, Ephrem Phillip Alexander, Pte., St. Boniface; Yearly, John, Pte., Winnipeg; Wolochuk, John, Pte., Elk Ranch, Man.

B.C. Regiment—Rourke, Earl Edward, Pte., Calderbank, Sask.

Saskatchewan Regiment—Batters, Elgin James, Pte., Windthorst, Sask.; Berstad, Peter Richard, Pte., Fairy Glen, Sask.; Innes, Roy, Pte., Paynton, Sask.; Karoly, Mike, Pte., Mistatim, Sask.

R.C.O.C.—Court, Joseph Chester, Q.M.S., Wapella, Sask.

SLIGHTLY WOUNDED

R.C.C.S.—Fitzgerald, Thomas, Sgt., Toronto; Winfield, James Russell, Sigmn., Guelph, Ont.

Central Ontario Regiment—Frayne, Earl Herman, Pte., Exeter, Ont.

WOUNDED, REMAINING ON DUTY

R.C.A.—Theston, John Alexander, Sgt., Nakusp, B.C.

INJURED

Canadian Armored Corps—Hill, Louis Harry, Tpr., Coldwater, Ont.

R.C.C.E.—Reid, John Alexander, Spr., Saskatoon.

OTTAWA—The Canadian Army in its 581st list names the following casualties:

OVERSEAS—OFFICERS

KILLED IN ACTION

R.C.A. — Smith, Anthony Larrat, Capt., Aurora, Ont.

Quebec Regiment—Smith, Thomas Angus McCoy, Lieut., Westmount, Que.

DIED OF WOUNDS

Quebec Regiment — Neill, Edward John, Lieut., Montreal.

SEVERELY WOUNDED

Nova Scotia and P.E.I. Regiment—MacLellan, Donald Benson, Lieut., New Glasgow, N.S.

WOUNDED

R.C.C.S.—Shutt, Stanley Hamilton, Lieut., Hamilton.

Infantry—Hiscocks, William John, Lieut., Elmvale, Ont.

Western Ontario Regiment — Johnston, Andrew Robert, Capt., Stratford, Ont.; Webster, James Harvey, Lieut., Toronto.

Central Ontario Regiment — McConnell, Rupert Ross, Lieut., London; Metcalfe, Thomas Wesley, Lieut., Hamilton; Prior, Donald Reginald, Lieut., London, Ont.; Reid, George Robin, Lieut., Niagara Falls, Ont.

Regiment de Quebec — Mallette, Paul Emile, Lieut., Anne de Bellevue, Que.; Racine, Moise Albert, Lieut., Montreal.

Manitoba Regiment—Kenway, Paul, Lieut., St. Boniface, Man.

Alberta Regiment — Pearson, Hugh John Sanders, Lieut., Edmonton; Stott, Vernon, Major, Calgary.

SLIGHTLY WOUNDED

Nova Scotia and P.E.I. Regiment—MacDonald, John Augustine, Capt., Halifax.

INJURED

Canadian Armored Corps—Allen, Frank Barclay, Lieut., Lost River, Que.

MISSING

British Columbia Regiment — Entwhistle, Leslie, Lieut., Mrs. Eleanor Grace Entwhistle (wife), 1160 Richardson Street, Victoria.

WARRANT OFFICERS, N.C.O.'S AND MEN

PREVIOUSLY REPORTED MISSING, NOW REPORTED KILLED IN ACTION

Canadian Armored Corps—Gagnon, Wilbert Rupert, Cpl., Cobalt, Ont.

British Columbia Regiment — Adcock, Willis Melbourne, Rfmn., New Westminster.

PREVIOUSLY REPORTED MISSING, NOW FOR OFFICIAL PURPOSES PRESUMED KILLED IN ACTION

Central Ontario Regiment—Lloyd, Leonard, Pte., Toronto.

British Columbia Regiment—Richardson, John David, Pte., Vancouver.

Saskatchewan Regiment—Leblanc, Joseph, Pte., Weyburn, Sask.

KILLED IN ACTION

R.C.A.—Varcoe, Roy Wallace, Gnr., Windsor, Ont.

C.R.C.E.—Cooke, Herbert Frederick, Spr., Verdun, Que.

Central Ontario Regiment — Gosselin, Robert Andrew, Sgt., Barrie, Vermont, U.S.A.; Marks, William Edward, Pte., Toronto; Prady, Nicholas Francis, L.-Cpl., Colgan, Ont.; Shantz, Stuart Laverne, Pte., St. George, Ont.

Quebec Regiment — Olsen, Rolf, Pte., Montreal.

Nova Scotia and P.E.I. Regiment—Pound, Lowell William, Pte., Fredericton, P.E.I.

New Brunswick Regiment—Goldrup, Elmi Peter, Pte., Bathurst, N.B.

R.C.A.M.C.—Emond, Romeo Joseph, Pte., Cornwall, Ont.

DIED OF WOUNDS

R.C.A.—Baldwin, Charles Thomas, Gnr., Weston, Ont.; Vaus, Carl William, Bdr., Montreal.

C.R.C.E. — Littlecrow, Harold Charles, Pte., Duck Lake, Sask.

Central Ontario Regiment — Bateman, Russell Ernest, Pte., Toronto; Derkson, William Edward, Pte., Radisson, Sask.

Regiment de Quebec — Servant, Lucien, Pte., Hull, Que.

Nova Scotia and P.E.I. Regiment—Shea, Henry George Charles, Pte., Frankville, N.S.

British Columbia Regiment — Kennedy, Leslie James, Pte., Mrs. Valasia Kennedy (mother), 3130 Douglas Street, Victoria.

Alberta Regiment—Kochan, James, Pte., Thorhild, Alta.

DIED

R.C.O.C.—Ward, Clarence Henry, L.-Cpl., Regina.

Canadian Postal Corps—McAlpine, John Bower, Pte., Mountain View, Ont.

DANGEROUSLY WOUNDED

Canadian Armored Corps—Romner, Aubrey Lindsay, Tpr., Westmount, Que.

SERIOUSLY WOUNDED

Central Ontario Regiment—Jondreau, Albert Andrew, Pte., Hilton Beach, Ont.

SEVERELY WOUNDED

Regiment de Quebec — Bernier, Harvey, Cpl., Riviere du Loup, Que.; Lachance, Floribert, Pte., Milan, Que.; Pianta, Yves, Pte., Quebec.

New Brunswick Regiment — Saunders, Ronald Elmore, Pte., Clarendon, N.B.

Manitoba Regiment—Bider, Ruben, Pte., Calgary.

Saskatchewan Regiment—Lalliberte, Moses, Pte., Green Lake, Sask.

R.C.A.S.C.—Poll, William Orville, Pte., Kitchener, Ont.

WOUNDED

Canadian Armored Corps—Begin, Dennis Emile, Sgt., Magog, Que.

R.C.A.—Hammett, Harold Francis John, Gnr., Somme, Sask.; Harvey, Charles Ashton, Gnr., Abitibi, Ont.; Mandeville, Cecil Everett, Pte., Simcoe, Ont.; Miner, Stanley, Pte., Prince Albert, Sask.; Moncaster, Joseph Harold, Gnr., Montreal; Mosley, George Louis, Sgt., Ottawa; Sherritt, James Earl, Gnr., Vancouver.

C.R.C.E. — Sawyer, Henry Bruce, Spr., Vancouver.

R.C.C.S. — Legge, Charles Raymond, Sigmn., [illegible], N.S.; Miller, Howard Charles Boyd, Sigmn., Angus, Ont.; Mills, George Martin, Sigmn., Tara, Ont.; Welch, Douglas Allen, Sigmn., Toronto.

Western Ontario Regiment—Fowler, Robert Edward, L.-Cpl., Brantford; Grimes, John Joseph, Pte., London; Smith, Percy, Pte., Chatham.

Central Ontario Regiment — Ballennie, Herbert, Pte., Toronto; Baron, Arthur Lawson, Pte., Toronto; Bremner, John Allan, L.-Cpl., Brantford; Brown, George Kenneth, Pte., Toronto; Bullock, Richard James, Pte., New Toronto, Ont.; Coll, Angus, Pte., Hamilton; Commanda, Reno, Pte., Sturgeon Falls, Ont.; Harlow, Jack Eachern Alexander, Sgt., Toronto; Holrum, James Conrad, Pte., Hamilton; McCormick, Robert James, Pte., Toronto; Martin, John Jeffrey, Pte., Creigsley, Paisley, Scotland; Messecar, Thomas Edward, Cpl., Brantford; Morriss, Alfred William, Pte., Weston, Ont.; Mullin, William, Pte., Toronto; Nolan, Thomas Hubert, Cpl., Dartmouth, N.S.; Rowdon, Donald Albert, Pte., Merritton, Ont.; Schrier, David Sidney, Pte., Toronto; Sellar, Arthur Leonard, Pte., Brantford; Stephen, James Fraser, Sgt., Toronto; Stokely, James Henry, Pte., Toronto.

Eastern Ontario Regiment — Embree, Lorne Carter, Pte., Amherst, N.S.; Harrison, William Lorraine English, Cpl., Hitchin, Hertfordshire, England; Sheridan, Rubin Leonard, Pte., Cornwall, Ont.

Quebec Regiment—Lewis, Herbert, Pte., Montreal.

Regiment de Quebec—Belanger, Georges, Pte., Sherbrooke; Belanger, Leonard, Pte., St. Honore, Que.; Harbour, William Edward, Pte., Sandy Beach Centre, Que.; Laurie, George William, Pte., Outremont, Que.

New Brunswick Regiment—Fanjoy, Garfield William, Pte., Mill Cove, N.B.; Fraser, Garfield Allingham, Cpl., Hawker, N.B.; Hill, George Albert, Pte., West Saint John, N.B.; Springer, John Edward, L.-Sgt., Chatham, N.B.

Manitoba Regiment — Herman, John James, Pte., Fort William, Ont.; McKinnon, William Carmichael, L.-Cpl., Tillsonburg, Ont.

Saskatchewan Regiment — Cooper, Lawrence Minard, Pte., Fort Pitt, Sask.; Crowe, James Edward, Pte., Hamilton; Gress, Mathew, Pte., Bromhead, Sask.; McKay, Hugh Irvin, L.-Cpl., Lang Bay, B.C.; Miller, Elmer, Pte., Mozart, Sask.; Stroh, Louis Peter, Pte., Qu'Appelle, Sask.

Alberta Regiment — Martin, Henry, L.-Sgt., Edmonton; Pocock, Leslie Albert, Pte., Vancouver.

R.C.A.S.C. — Boyd, Fred Gordon, Pte., Halifax.

SLIGHTLY WOUNDED

R.C.A. — Osinchuk, John, Gnr., Three Creeks, Alta.

C.R.C.E. — Marek, John, Spr., London, England.

R.C.C.S. — Jenner, Bernard, Charles, Sigmn., Carragana, Sask.

Western Ontario Regiment—Goulet, Robert Laird, L.-Cpl., Merlin, Ont.

Central Ontario Regiment — Bordian, George, Pte., Petlura, Man.; Cameron, William, Pte., Hamilton; King, Frederick Charles, Pte., Brantford; Koima, Edward Dmitro, Pte., Toronto.

Regiment de Quebec — Brisebois, Joseph Marcel Rosaire, Pte., Roxton Falls, Que.; Lebreton, Marcel, Pte., Beau Bois, N.B.; Letourneau, Henri, Pte., St. Georges E., Que.

British Columbia Regiment—Scanes, Arthur, Henry, Pte., Broadview, Sask.

Saskatchewan Regiment — Hordielchuk, Michael, Pte., Kelowna.

Alberta Regiment—Lischak, Andrew, Pte., Edmonton; Roland, Robert Murray, Pte., Red Deer, Alta.

WOUNDED, REMAINING ON DUTY

Infantry—Munro, John Henry Alexander, Pte., Ottawa.

Manitoba Regiment — Monfch, Metro, Pte., Winnipegosis, Man.

R.C.A.S.C.—Adams, Robert Everett, Pte., Winnipeg.

SERIOUSLY INJURED

Canadian Armored Corps—Lariviere, Lionel, Cpl., Ste. Henedine, Que.

SEVERELY INJURED

Canadian Armored Corps — Brozovic, John, Tpr., Humberstone, Ont.

Central Ontario Regiment — Beauchamp, Joseph Francis, Pte., Midland, Ont.

Quebec Regiment — Gauld, John, Pte., Verdun, Que.

INJURED

Central Ontario Regiment—Chamberlain, Charles Arthur, Pte., Vancouver.

Quebec Regiment—Sangster, Albert Edgar, Pte., Rosemere, Que.

British Columbia Regiment — Dupuis, Lionel Gerald, Cpl., St. Anselme, N.B.

Alberta Regiment—Brett, Robert Stanley, Pte., Dewberry, Alta.; Dupuis, Joseph Louis Arthur, Rfmn., Vernon.

R.C.A.M.C.—Kellar, Alton Frederick, Pte., Oshawa; Meadows, Frederick George, Pte., Toronto.

SLIGHTLY INJURED

R.C.A.S.C.—Labonte, Clifford Ernest, Pte., Renfrew, Ont.

MISSING

Manitoba Regiment — Dickinson, Leslie Walter, Pte., McAuley, Man.

OTTAWA—The Canadian Army in its 582nd list names the following casualties:

OVERSEAS—OFFICERS

DIED OF WOUNDS

Quebec Regiment — Carstairs, Kenneth William, Lieut., Montreal.

Manitoba Regiment — Donogh, Oliver Roland, Lieut., Glenboro, Man.

DIED

R.C.O.C.—Miller, Theodore Albert, Capt., Regina.

WOUNDED

Quebec Regiment—Duffield, Ernest Stanley, Lieut., Godalming, Surrey, England.

INJURED

R.C.A.—McClelland, Donald MacKenzie, Toronto.

R.C.A.—Powis, Gordon Douglas, Capt., Montreal.

WARRANT OFFICERS, N.C.O.'S AND MEN

PREVIOUSLY REPORTED MISSING, NOW REPORTED KILLED IN ACTION

Central Ontario Regiment—Bullock, Paul, Rfn., Toronto.

KILLED IN ACTION

Canadian Armored Corps — Hamilton, George Donning, Tpr., Hamilton, Ont.; Harris, Robert George, Tpr., Halifax; Monteith, John Archibald, Tpr., Toronto.

Reconnaissance Units — Montgomery, Francis W., L.-Cpl., Montreal; Murton, Robert Lawrence, Tpr., Truro, N.S.

R.C.A.—Pabiah, Jack, L.-Sgt., Markinich, Sask.; Gallant, Joseph, Gnr., Charlottetown, P.E.I.; Johnson, William Greenlees, Bdr., La Tuque, Que.; Robbins, Charles Andrew, L.-Bdr., Taymouth, N.B.

R.C.C.E.—Arsenault, Saul Alphee, Spr., St. Marcel, N.B.; Meersman, Alfonso, Spr., Camrose, Alta.

Western Ontario Regiment — Atkinson, Glenn, Pte., Windsor; Brash, Mathew Alexander, Cpl., London; Cox, William Richard, L.-Cpl., Riverside, Ont.; Damphouse, Henry, Pte., Windsor; Holmes, John, Pte., Windsor; Ivison, Joseph Henry, Sgt., Chatham; Kurkowsky, Michael, Pte., Stenen, Sask.; Matlock, Rodney Keith, Pte., Leamington, Ont.; Wood, Earl William Joseph, Pte., Windsor.

Central Ontario Regiment — Alexander, Gilbert, Pte., Manitoulin Island, Ont.; Conway, Douglas Patrick, Pte., Sault Ste. Marie, Ont.; Corbiere, Dominic, Pte., Excelsior, Ont.; Lillford, Robert Sydney Lorne, Pte., Long Branch, Ont.; MacDonald, Lloyd Kenneth, Pte., Desbarats, Ont.; Wakely, Eric Abbott, Pte., Medicine Hat.

Eastern Ontario Regiment — Barker, Roger William, Pte., Mille Roches, Ont.; Bristol, Robert McCabe, Cpl., Madoc, Ont.; Watson, John Allingham, Pte., Port Whitby, Ont.

Quebec Regiment—Bickerstaff, Leonard David, Pte., St. Bernardin, Ont.; Bobbitt, Henry, Pte., Montreal; James, Fred Plewes, Sgt., Montreal; McAskill, Donald, Pte., Verdun, Que.; McKeown, Kenneth James, Pte., Montreal; Ross, Albert Kissock, Pte., Sherbrooke; Ryan, Gerald James, Cpl., Verdun; Sheriff, Alexander James, Pte., Rosemount, Que.; Smith, Thomas Samuel, Pte., Montreal; Spencer, Bernard Warner, Pte., Montreal; Stack, Edward Francis, Pte., Ville Emard, Que.

Regiment de Quebec—Bonneau, Bernard, Pte., Ste. Anne de Sabrevois, Que.; Labelle, Robert Marcel, Cpl., Montreal; Mongeon, Romuald, Cpl., Buckingham, Que.

Nova Scotia and P.E.I. Regiment — Miller, Russel Leon, Cpl., Oxford, N.S.

Manitoba Regiment — Powers, Wilfred Stanley, Pte., Elphinstone, Man.

Saskatchewan Regiment—Jackson, Frank Thomas, Pte., Kinley, Sask.; Pelletier, John, L.-Cpl., Lintlaw, Sask.

DIED OF WOUNDS

Canadian Armored Corps — Driver, Thomas Adolphus, L.-Cpl., Ingersoll, Ont.; Forsyth, John Reginald, Tpr., Eburne, B.C.; Seastrand, Frank Arthur, Tpr., New Britain, Conn., U.S.A.

Reconnaissance Units — Steffield, Karl George, Tpr., Riverhurst, Sask.

R.C.A.—Dubaut, Antoine Gustave, Sgt., Coaticook, Que.

Central Ontario Regiment — Porter, Charles John Beresford, Hayling Island, Hants, England; Wilkes, George Bernard, Pte., Toronto.

Quebec Regiment—Ernest Swanson, Pte., Montreal; Smith, James Ernest, Pte., Montreal.

Regiment de Quebec—Boudreau, Napoleon, L.-Bdr., Petit Rocher Nord, N.B.

Western Ontario Regiment — Maguire, George Alfred, Pte., London, Ont.

DIED

R.C.C.E. — Bennerman, Orville William Finlay, Pte., Porcupine, Ont.

R.C.E.M.E. — Munro, James Alexander, Cfn., St. Mary's, Ont.

B.C. Regiment — McKenzie, Roderick Rand, Pte., Vancouver.

DANGEROUSLY WOUNDED

Regiment de Quebec—Burelle, Yvon, Pte., Ste. Jovite, Que.

SERIOUSLY WOUNDED

Western Ontario Regiment—Brown, Robert Burns, Pte., Blytheswood, Ont.

SEVERELY WOUNDED

Regiment de Quebec—Lemaistre, Charles Philip, Pte., Paspebiac, Que.; Lemay, Joseph Maurice, Pte., Montreal; Tetreault, Joseph Leo, Pte., St. Cesaire, Que.

Nova Scotia and P.E.I. Regiment—MacDougall, Dan Charles, Pte., Antigonish, N.S.

Alberta Regiment—Voth, Korney Isaac, Pte., Vancouver.

WOUNDED

Reconnaissance Units—Sherwood, Francis Brian, Tpr., Verdun, Que.

R.C.A.—Coates, Robert John, Gnr., Listowel, Ont.

R.C.C.E.—Goddard, Herbert Edward, Spr., New Liskeard, Ont.; McAuley, Charles Joseph, Spr., Oshawa.

Central Ontario Regiment—Abramovitz, Hymie, Pte., Toronto; Daniels, Stanley Edward, Pte., Port Dalhousie, Ont.; Dietz, Donald, Pte., Toronto; Foster, Ray Edward, Pte., Toronto; Fountain, Arthur Alan, Sgt., Toronto; McMinn, Gordon Edward, Pte., Sault Ste. Marie, Ont.; Whitten, John Robert, Sgt., Toronto.

Quebec Regiment — Campbell, William Thomas, L.-Cpl., Montreal; Crompton, John William, Pte., Verdun, Que.; McCarthy, Joseph Henry, Pte., Victoriaville, Que.; McKnight, Lawson, Pte., Burnt Church, N.B.; Pullen, Harry Earl William, C.Q.M.S., Montreal; Quinnell, Frank Albert, Pte., Dorval, Que.; Whitman, John Squire, Pte., New York, U.S.A.

Regiment de Quebec—Beauregard, Theodule, Sgt., L'Annonciation, Que.; Carrier, Raymond, Pte., St. Clement de Tourville, Que.; Palardeau, Fernand, Paul, Pte., Montreal; Pepin, Roger Joseph Ferdinand, Pte., Montreal.

New Brunswick Regiment—Parker, Edgar, L.-Cpl., McKinnon's Hill, N.B.

Manitoba Regiment—East, Alfred, St. Jean, Cpl., Virden, Man.

B.C. Regiment — Burchell, Clifford George, Pte., Burnaby, B.C.

Saskatchewan Regiment—Bilser, Henry, Pte., Hamilton, Ont.; Hardie, William Franklin, Pte., Dafoe, Sask.

SLIGHTLY WOUNDED

Central Ontario Regiment — Tomlinson, Carl Robert, Pte., New Market, Ont.

Alberta Regiment—Dupuis, Leonard, Pte., Gull, Alta.

R.C.O.C.—Reynolds, Alfred, Pte., Beadle, Sask.

SEVERELY INJURED

Canadian Armored Corps—Veinot, Marven Boddner, Pte., Verdun, Que.

INJURED

Canadian Armored Corps—Claret, Edward John, Tpr., Toronto.

MISSING

Western Ontario Regiment — Addison, Edwin, Pte., Detroit, Mich.; Anderson, Edward Armond, Pte., Windsor; Beauchamp, Ernest Oscar, Pte., Windsor; Bolton, Frederick Charles, Pte., South River, Ont.; Bradie, James, Pte., Windsor; Bristow, Albert William, C.S.M., Chatham; Hamilton, James Woods, B.S.M., Windsor; Henderson, Donald Alexander, Cpl., Chatham; Heriot, Lloyd Britton, Pte., Kitchener; Kearney, Charles Howard, Pte., Guelph; Kinn, Fred Harold William, Pte., Windsor; Lewis, Archie Hugh, Pte., Wallaceburg, Ont.; Pandorf, Milton, Pte., Cincinnati, Ohio; Rezume, Elmer Percival, Pte., Painscourt, Ont.; Rosser, Roy John, L.-Cpl., London; Rowe, Earl Everett, Pte., Hanover, Ont.; Rylatt, Clarence Edward, Sgt., Chatham; Sampson, Lewis Ernest, Pte., London; Sayre, Raymond, Pte., Sarnia; Segg, Howard Edwin, Cpl., Waterloo, Ont.; Setterington, Max, Pte., Leamington, Ont.; Smith, Donald Ronald, Pte., Windsor; Steen, John Ernest, Pte., Capac, Mich.; Stockton, Donald Arthur, Pte., Strathroy, Ont.; Tessier, Marvin, Pte., Windsor; Trudell, William Thomas, Pte., Essex, Ont.; Zink, Robert Allen, Cpl., Sarnia.

Central Ontario Regiment—Bromby, Ronald Alfred, Pte., Toronto; Bulanda, Walter Joseph, Pte., Brantford; Couture, Thomas, Pte., Thessalon, Ont.; Derish, Joseph, Cpl., Preeceville, Sask.; Lepisto, Jack August, Pte., Copper Cliff, Ont.; McAllister, Roy Malcolm, L.-Cpl., Chesley, Ont.

Quebec Regiment — Alexander, Elmer Kirkland, Pte., Sandy Beach, Que.; Hartling, Eugene Maxwell, L.-Cpl., Cambridge, Mass.

Regiment de Quebec—Brousseau, Jean Paul, Pte., Montreal.

Nova Scotia and P.E.I. Regiment—Veinot, Burtin Lindsay, Pte., Stanley Section, N.S.

Manitoba Regiment—Brigden, Jeremiah Edward, Pte., Emo, Ont.

Alberta Regiment—Patton, Thomas Patrick, Pte., Regina; Smith, Cyril, Pte., Edmonton.

CANADA

WARRANT OFFICERS, N.C.O.'S AND MEN

DIED

Nova Scotia and P.E.I. Regiment — [illegible], Hugh Joseph, Pte., New Glasgow, N.S.

B.C. Regiment—McMillan, Ronald Thomson, Pte., Vancouver; Robinson, Garrett Joseph, L.-Cpl., Vancouver.

R.C.A.S.C.—Griffiths, Robert John, Cpl., Canaan, N.S.

R.C.A.F.

OTTAWA—The R.C.A.F. in its 977th list names the following casualties:

OVERSEAS

Killed on Active Service — King, John Gregory, F.O., Toronto; Lively, Harry Havey, F.O., Sheet Harbour, N.S.; Morsey, Noel Harvey, F.O., Eston, Sask.

Missing on Active Service After Air Operations—Bennett, Richard Jack, F.O., Mimico, Ont.; Bishop, Ernest Howard, F.O., Toronto; Brooke, Peter Paul, F.O., Lac Castagnier, Que.; Brown, Wesley, Flt. Sgt., Toronto; Burgess, Fred Andrew, F.O., Vancouver; Cameron, Gordon Everett, F.O., Glace Bay, N.S.; Campeau, Joseph Alphonse Carmen, F.O., Iberville, Que.; Candline, Albert Edward, Flt. Sgt., Winnipeg; Cassidy, Lorne Francis, W.O., Regina; Clarke, Edward Allan, F.O., Hawkestone, Ont.; Coln, Eric Leonard, Sgt., Port Mouton, N.S.; Cook, James, Flt. Sgt., James Cook (father), 125 Linden Avenue, Victoria; Currie, David Fraser, Sgt., Montague, P.E.I.; Daly, James Terence, F.O., Regina; Dingwall, John, W.O., Nelson; Eagles, Philip Brenton, Flt. Sgt., Saskatoon; Fowke, Alba Fletcher, Flt. Lt., Ottawa; Grierson, Quinten Thomas Russell, F.O., Vernon; Guthrie, Jerry Taylor, F.O., Acton, Ont.; Hubbard, Vincent John, F.O., St. Catharines, Ont.; Jackson, Alexander [illegible] [illegible]ston, Clarence Ernest, F.O., Preston, Ont.; Latimer, Gerald Bennett, Sqdn. Ldr., Vancouver; Lewis, Harvey Daniel, Flt. Sgt., Ailsa Craig, Ont.; Lowick, Morton Albert, Flt. Sgt., Fosterton, Sask.; Mackie, John Wallace Allan, Sgt., Kenora, Ont.; Marsden, Arthur Frank, W.O., Montreal; McCaffrey, John Harold Alexander, F.O., Melville, Sask.; McDougal, Clarence Francis, F.O., Nelson; McGibbon, Reginald Stewart, F.O., Dundee, Que.; McMillan, Raymond Gerald, Sgt., Transcona, Man.; Mitchell, Rex Harris, F.O., Hamilton, Ont.; Murphy, Gordon Reginald, F.O., Halifax; Novack, Nicholas, Flt. Sgt., Edmonton; Smith, Earl Huntly, F.O., Montreal; Spearin, James Arnold, F.O., Brandon; Unger, John, Sgt., Niagara-on-the-Lake, Ont.; Vatcher, Richard Robert, Sgt., Kenogami, Que.; Zavitz, Jack, Flt. Lt., Welland, Ont.; Zimmerman, Maurice Dier, Toronto.

Previously Missing on Active Service, Now Reported Prisoners of War (Germany)—Harvey, Robert Alfred, Sgt., Montreal; MacLeod, John Thomas, Flt. Sgt., Westville, N.S.

Previously Reported Missing on Active Service, Now Reported Safe in the United Kingdom — Beauchesne, Noe Edward Joseph, Sgt., Capreol, Ont.; Murray, George Bremner, D.F.C., Flt. Lt., Halifax; Struck, William Edward, Sgt., Preston, Ont.; Taylor, Samuel Douglas, F.O., Regina.

Seriously Ill—Reid, Arthur George, F.O., Ottawa.

CANADA

Killed on Active Service—Garbutt, Sidney Frances, A.L.A., Durham, England; Howard, Charles William, F.O., Winnipeg; Lockwood, Duane Francis, A.C.1, Saskatoon; Seagrim, Francis David, L.A.C., St. [illegible] L.A.C., Nakusp, B.C.; Sims, Roy Arnold, L.A.C., Rocky Mountain House, Alta.

Died From Natural Causes — Mitchell, John Webber, F.O., Toronto.

Missing, Believed Drowned Accidentally—Atkinson, Laurie Everet, L.A.C., Vancouver.

CANADIAN IN THE R.A.F.

OVERSEAS

Missing on Active Service After Air Operations—MacPherson, W. R., Flt. Sgt., Toronto.

Europe is the smallest of the continents, with the exception of Australia.

LISTEN TONIGHT

to

ELLIOTT LITTLE

Former Director of Selective Service

Speaking on Behalf

Progressive Conservative Party

From Quebec City

At **7:30** P.M.

On STATION **CBR**

Wednesday Radio Programmes

	CJVI—1480 kc.	CBR—1130 kc.	KIRO—710 kc.	KOMO—1000 kc.	KJR—950 kc.	KOL—1300 kc.
8:00	News	C.B.C. News	Ann Baxter	Radio Parade	Church Programme	Shady Valley
8:15	Just About Time	Front Line	Valiant Lady	News	Sons of the Pioneers	Shady Valley
8:30	Just About Time	Morning Concert	Light of the World	Musical Memories	Breakfast Club	Jerry Morris
8:45	Meditations	Morning Concert	Aunt Jenny	David Harum	Breakfast Club	Magic of Melody
9:00	B.B.C. News	B.B.C. News	Kate Smith Speaks	Voice of a Nation	News	Boake Carter
9:15	Shamrock Singers	Big Sister	Big Sister	Piano Melodies	A Woman Wonders	Woman's Way
9:30	Good Morning	Lucy Linton	Helen Trent	Hallelujah Time	Breakfast at Sardi's	Midland
9:45	Good Morning	Songs	Our Gal Sunday	Photofest	Breakfast at Sardi's	Jennifer Logan
10:00	Melody Sketches	Sketches in Melody	Life Beautiful	Photofest	News	Glenn Hardy, News
10:15	Voice of Memory	Happy Gang	Ma Perkins	Homekeepers	Sweet and Swing	Jack Berch
10:30	News	Happy Gang	Berdardine Flynn	Homekeepers	My True Story	Luncheon
10:45	Fashions in Song	Keyboard Classics	The Goldbergs	Art Baker	My True Story	Women's Jury
11:00	Make Mine Music	Hits in Review	Portia Faces Life	Guiding Light	Baukhage Talking	Cedric Foster
11:15	Make Mine Music	Mystery Chef	Joyce Jordan	Today's Children	Mystery Chef	Arizona Joe
11:30	Soldier's Wife	Soldier's Wife	Doctor Malone	Women in White	Glamour Manor	Jane Cowl
11:45	Novelty	Piano	Perry Mason	Hymns	Glamour Manor	Musical Library
12:00	Al Smith	Farm Broadcast	Mary Marlin	Woman of America	Songs	News
12:15	Eb and Zeb	Farm Broadcast	News	Ma Perkins	Star Time	Music to Remember
12:30	News	C.B.C. News	Cecil Solly	Pepper Young	Farm Journal	Betty and Bob
12:45	Novelties	Matinee Memories	Bachelor's Children	Right to Happiness	Korn Kobblers	Serenade
1:00	Riding the Range	Ernesto Vinci	Changing World	Backstage Wife	Sam Hayes, News	Walter Compton
1:15	Club Diary	Talk	News	Stella Dallas	Radio Parade	Open House
1:30	Red, White, Blue	Music for Summer	Lady of the Press	Lorenzo Jones	Time Views News	Service Forces
1:45	Red, White, Blue	Strings	Musical Alphabet	Widder Brown	Edward Jorgenson	Service Forces
2:00	Music Lovers	Musical Comedy	Fun With Dunn	A Girl Marries	What's Doing	Faces, Pl. in News
2:15	Music Lovers	Musical Comedy	Bright Horizons	We Love and Learn	What's Doing	Bing Crosby
2:30	Music Lovers	Listen to London	News	Just Plain Bill	Marie Baldwing	The Classics
2:45	Music Lovers	Listen to London	Over the Rainbow	Front Page Farrell	Chris Gilson	News and Music
3:00	Music From Pacific	Memer's Islanders	Housewives	Road of Life	News	Island Melodies
3:15	Homemakers	Homemakers	Orchestra	Modern Romances	Loyal Lamont	Magazines
3:30	Serenade	Curtain Echoes	Variety in News	News	Music	Musical Matinee
3:45	News	B.B.C. News	World Today	Aunt Mary	Music	Johnson Family
4:00	Rhythm	Intermezzo	Irene Beasley	Dr. Kate	Speaking of Books	Fulton Lewis, Jr.
4:15	Report	Intermezzo	Songs	News	May We Serve You?	Stories
4:30	Carolyn Gilbert	Carolyn Gilbert	Easy Aces	Piano Melodies	Andy and Virginia	World's Front Page
4:45	News Roundup	News Roundup	Easy Aces	H. V. Kaltenborn	Sea Hound	Safety Legion
5:00	Swing Session	Band	Hot Off the Wire	News	Terry and Pirates	News
5:15	Swing Session	Band	Music	News	Dick Tracy	Superman
5:30	Fashions in Music	Swing	Washington Rep'rts	Swing	Jack Armstrong	Tom Mix
5:45	Fashions in Music	Sports Commentary	News	Louis P. Lochner	Folk Music	News
6:00	News	Comrades in Arms	Frank Sinatra	Alan Young	Cecil Solly	Gabriel Heatter
6:15	Dinner Music	Comrades in Arms	Frank Sinatra	Alan Young	News	Screen Test
6:30	Dinner Music	Musical Show	Jack Carson	Mr. District Attorney	Spotlight Bands	First Nighter
6:45	Dinner Music	Musical Show	Jack Carson		Spotlight Bands	First Nighter
7:00	Night Train	News	Moments in Music	Kay Kyser	Raymond G. Swing	R. A. Gunnison
7:15	Horace Heidt	Wild and Ourselves	Moments in Music	Kay Kyser	Ted Malone	Lowell Thomas
7:30	Green Hornet	Political	The Colonel	Kay Kyser	Scramby Amby	Lone Ranger
7:45	Green Hornet	Political	The Colonel	Kay Kyser	Scramby Amby	Lone Ranger
8:00	Army Night	Stardust	I Love a Mystery	Music Shop	Watch World Go By	Date at Eight
8:15	Army Night	Stardust	Passing Parade	Roy Maypole	Lum and Abner	So the Story Goes
8:30	Grand Old Songs	Night Train	Dr. C. Chesebrough	Beat the Band	My Best Girls	Bulldog Drummond
8:45	Grand Old Songs	Music	Dr. C. Chesebrough	Beat the Band	My Best Girls	Bulldog Drummond
9:00	British Concert	Newsreel	Orchestra	Mr. and Mrs. North	Dunninger	Glenn Hardy, News
9:15	British Concert	Topical Survey	Orchestra	Mr. and Mrs. North	Dunninger	Star Gazing
9:30	The Shadow	Classics for Today	Fall Revue	Quiz of Two Cities	News	Fulton Lewis, Jr.
9:45	The Shadow	Classics for Today	Fall Revue	Quiz of Two Cities	Sons of Pioneers	Nick Carter
10:00	News	News; Philpott	Five Star Final	News	Magic Hour	Organ Moods
10:15	Organ Melodies	News Roundup	News	Melodies	Magic Hour	Organ Moods
10:30	Orchestra	Orchestra	News	News	Magic Hour	Broadway Echoes
10:45	Orchestra	Orchestra	Enduring Beauty	Orchestra	Magic Hour	Broadway Echoes
11:00		Orchestra	Wally Anderson	A.P. News	Folk Music	News
11:15		Orchestra; News	Wally Anderson	Evening Reveries	Folk Music	Music in the Night
11:30		Orchestra	Famous Bands	Evening Reveries	Stephen & Patricia	Dance Band
11:45		Orchestra; News	News for Alaska	Orchestra	Organ	Dance Band

CKWX—980 kc.

Morning—News, 8: Just About Time, 8:15; Let's Get Together, 8:30; Musical, 8:45; News, 9; Organ Spotlight, 9:15; Boss Room, 9:30; Capsules of Melody, 9:45; News Bulletins, 10; Sweetheart Time, 10:15; On the Home Front, 10:30; News, 10:45; Perry Mason, 11; Will Reeder, 11:15; Little Show, 11:30; Afternoon—News, 12; Hula Time, 12:15; Music for Moderns, 12:30; Vic and Sade, 1; Road of Life, 1:15; Funny Money Man, 1:30; The Goldbergs, 1:45; Red, White and Blue, 2; News, 2:30; Fashion Letter, 2:45; Those Who Serve, 3; Matinee, 3:30; Blighty, 4; News, 4:30; News Roundup, 4:45; Covered Wagon, 5; Uncle Ben, 5:15; Sharpshooters, 5:30; Music for Youth, 5:45; Dinner Diversions, 6; News, 6:30; Evening Cocktails, 6:45; Parade in Waltztime, 7; Night Train, 7:30; Your Garden, 7:45; Something to Think About, 8; News, 8:15; Western Review, 8:30; Radio Theatre, 9; From Parliament Hill, 9:30; Cavalcade of Music, 9:45; News, 10; Weaver of Dreams, 10:15; At Close of Day, 10:30; Parade of the Bands, 10:45; News, 11; Slumber Time, 11:15.

CJOR—600 kc.

Morning—News, 8; Home Service News, 8:15; Browne, 8:30; Lady Sings, 9; News, 9:15; All in Fun, 9:30; Town Crier, 9:45; Headlines, 10:15; Melody, 10:30; News, 10:45; Fashions and Music, 11; Cash Clues, 11:15; Ration Revue, 11:30; Music, 11:45; Afternoon—Tunes, 12; News, 12:30; Dollar Gift, 12:45; Famous Voices, 1; News, 1:30; Soldier's Wife, 1:45; Brevities, 2; Sing a Song, 2:30; Waltztime, 2:45; News, 3; Singer Serenade, 3:15; Empire Echoes, 3:30; Cash Clues, 4; Ma Perkins, 4:15; Life Beautiful, 4:30; Overseas News, 4:45; Ranch House, 5; Music Fill, 5:15; Time Out, 5:30; News, 6; Dancetime, 6:15; Night Train, 6:30; Green Gold, 6:45; Song Memories, 7; Dreaming Time, 7:30; News, 8; Unannounced, 8:15; Grand Old Songs, 8:30; Don Wilson, 9; Orchestra, 9:15; Roth Presents, 9:45; Moonlight Cocktail, 10; Concert Hour, 10:30; News, 11:15; Rhythm Road, 11:20; News, 11:55.

Radio Highlights

6:00 p.m.—Frank Sinatra, KIRO.
8:00 p.m.—Stardust, CBR.
8:30 p.m.—Mr. and Mrs. North, KOMO.
9:30 p.m.—Classics for Today, CBR.
10:00 p.m.—Magic Hour, KJR.

CJVI Newscasts

8:00 a.m., 10:30 a.m., 12:30 p.m., 6:00 p.m., 10:00 p.m.

In addition CJVI broadcasts a one-minute News resume every hour on the hour, from 7 a.m. to 10 p.m., and a five-minute summary at 11 p.m.

B.B.C. broadcasts direct from London at 9 a.m. and 3:45 p.m. daily over CJVI.

KELLOGG'S ASTHMA RELIEF FOR ASTHMA & HAY FEVER

WEDNESDAY ... A.M. TO 12 NOON

Women's Stylish
Shoes
Regular 5.75—60 Pairs, reduced to **4.75**
60 pairs of smartly styled shoes taken from our regular branded lines and reduced for Wednesday's early shoppers. Good selection of styles and sizes and colors to choose from.
Women's Shoes, Fashion Floor at THE BAY

Rayon Substandard
Hosiery
Slightly imperfect but nothing to harm the appearance or wearing qualities of these semi-service-weight hose. Smart new fall shades in sizes 8½ to 10½. **69c**
Hosiery, Street Floor at THE BAY

Women's
Coveralls
Regular 3.95. Wednesday **2.49**
Heavy quality, white and khaki denim coveralls. One-piece regulation style, finished with two breast pockets and disguised buttons. Sizes 14 to 18.

Women's Short-Sleeve
Cardigans
Short-sleeved cardigans in smart plaid designs. Colorings are red and black, green and brown. Regular 1.98, for **1.00**

Women's Khaki
Shirts and Shorts
HALF PRICE—Regular 2.98 for **1.49** Each
Pleated shorts and regulation short-sleeved shirts. Grand for sports wear. Made from heavy quality drill.

Dirndl Skirts
Popular peasant style skirts in florals and stripes. Regular 1.00, reduced to clear at **50c**
Sportswear, Fashion Floor at THE BAY

Hair Brushes
Pure, genuine, hard bristles on sturdy wooden back. Each **1.00**

Dorothy Gray Cream
Big half-pound jars of this famous cream reduced to clear Wednesday morning **1.15**

Bath Salts
Large bag, economical for thrifty use. 5-lb. bag. Regularly priced at 1.29 **1.09**

Dresser Sets
Regular 4.95 for **2.95**
Clearance of metal brush, comb and mirror sets in pretty pastel shades.
Toiletries, Street Floor at THE BAY

Men's Swim Trunks
Regular 2.95 **1.30**
Smartly styled suits from higher priced lines all reduced in price. Selected plain shade fabrics finished with contrasting belt. Sizes 28, 30, 32 and 34 only.

Brass Canada Titles
Regular 75c pair. Special Wednesday, pair **25c**

Officers' Cap and Collar Badges
Mostly Army Service Corps and Engineers. Regular 1.50, special **25c**
Men's Furnishings, Street Floor at THE BAY

Remnants
1/3 Off Regular Price
Thrifty home makers will hurry in for their choice from this group of useful remnants. Wools, rayons and cotton are included.
Piece Goods, Street Floor at THE BAY

Boys' Sweaters
Practical sweaters for school wear. Knitted from serviceable wearing cotton yarns. V-neck style. Sizes 28 to 34. Regular 1.39 **69c**

Boys' Golf Hose
Well reinforced, good-wearing cotton golf stockings finished with contrasting tops. Regular 39c. Sizes 9 to 10½ **29c**

Boys' Swim Trunks
Well-known make, constructed from durable material and tailored to give the utmost in swimming comfort. Plain shades and two-tone effects. Sizes 26 to 32. Regular 99c **49c**

Boys' Swim Trunks
Carefully tailored from selected fabrics. Smartly styled in plain shades. Sizes 16 and 18 only. Regular 2.50 **1.25**

Boys' Tweed Jackets
Good utility jackets for school gear. Serviceable tweeds. Sizes 34 to 37. 5 only. Regular 8.95, reduced to **3.95**
Boys' Clothing, Street Floor at THE BAY

Full-Size Felt Mattresses
Regular 17.50 **12.95**
A limited quantity of these thick felt Mattresses in 4 ft. 6 in. size only. Neatly covered in blue and white striped ticking and finished with double-stitched edges.
Furniture, Fourth Floor at THE BAY

Hudson's Bay Company.
INCORPORATED 2ND MAY 1670.